P. A. Public Library
2nd & Lincoln
9-68

The Peninsula Herald

VOLUME XXII — PORT ANGELES, WASHINGTON THURS., NOVEMBER 28, 1968 — NUMBER 46

Off Eddie's Hook

by Fownden Flore

Professor "Crewcut" Trevor Kinkaid was the one, who first alerted us to the fact that it is not always opportunity that makes the man. And a sociologist whose name we can't recall, who spent a summer wth us from his own Wisconsin said, "There is as much difference among people of the same race as there is among people of different races."

In these days when so much emphasis is being placed on degrees and degrees of degrees, it is well to note that a man can rise no higher than his natural endowments.

One may fall short of his capabilities, but except when badly frightened, he is not likely to exceed the potential of his capabilities.

But there is one way by which a man may vault himself to his natural ceiling and that is by taking note of his shortcomings as a record of his capacity. It is a pitiful experience to watch others and ourselves in the mirror when we stretch our strings to notes the creator never intended we should reach.

It is written, however, "God is not respector of persons." He smiles on us all and he points the way to a satisfactory life by stepping aside to permit us to reach our natural endowments.

It is only man, who stands in the way of another man's best. By false standards and kooky taboos, man contrives to exploit his neighbor to his own advantage and thereby thwart the will of the creator.

And so, dear children, next time we feel particularly exalted, let's consider how our teeth rot, our eyes dim and sounds come in soft and murky—that God has a plan for each of us that doesn't include being the best so much as making the best of what we have while according the same opportunity to other poor, struggling primates.

"We cannot make a silk purse out of a sow's ear"—or "How corny can we get?"

LITERARY CLUB MEMBERS PLAN FOR THE HOLIDAYS LISTEN TO TALK

Woman's Literary Club met November 15 with twenty-one members and one visitor, Mrs. Esther Newsham, in attendance.

President Mrs. A. W. Shelleberger presided and Mmes. H. Daugaard, W. Neuman and Josephine Bombardier were hostesses and served delicious refreshments Thanksgiving decorations were by Mrs. Neuman.

Mrs. William Smith lead a musical service for Mrs. Minnie Fredericks who recently passed away. The club voted to send a contribution to the Children's Orthopedic Hospital in her memory.

The clubhouse will be open December 3 in the afternoon for those who will be preparing the booths for the bazaar that will open December 4.

Mrs. Pat McGuire was reported ill, and a card of sympathy sent to Mrs. Charles Warner.

Mrs. A. W. Shelleberger gave a talk on the Starr Commonwealth for Boys. Its a home for homeless or troubled boys established fifty years ago by Floyd Starr in Albion.

It now has grown to two thousand acres of farmland and 24 modern buildings, and accommodates 185 boys. The beginning 50 years ago, was in an old barn with two homeless boys.

LEAGUE OF WOMEN VOTERS WILL MEET AT PENINSULA COLLEGE

Port Angeles and Sequim Units of the League of Women Voters will hold a combined meeting Tuesday, December 3, to consider suggestions for a Local Study program. The group will also review the program selected for all Leagues in the State.

Units will meet at 7:30 p.m. in the Faculty Lounge at Peninsula College and will be conducted by Mmes. John Kays, David DesVoigne and Donald Herrman, who are members of the League's local Board of Directors.

Square Dance Council Dance At Dry Creek Grange Saturday Night

Wheelin' Dealers Square Dance Club president Don DeFrang reported on the Mystery Dance Saturday, November 16.

Messrs. and Mmes. Don DeFrang, Ken Doerge, Adrian Ehlke, Art Ritchie, Larry Tiderman from the Wheelin' Dealers; Mr. and Mrs. Roy Wiggins from the Wagon Wheel club and Paul Richmond and Delbert Tiller from the Sequim Swingers, attended the Belles & Beaux's Birthday dance in Silverdale.

Caller for the Wheelin' Dealers, Earl West, and his wife Dottie, served a breakfast on the return trip from Silverdale.

There were three squares dancing Saturday, November 23 at the Campfire Girls Hall with guests Messrs. and Mmes. Willie Nesmith, Roy Wiggins and Felix Gallacci.

A turkey was donated as a door prize by the Jacobs and Mrs. Dick Lohman won. It turned out to be a turkey table decoration.

All square dancers are invited to the Council Dance at the Dry Creek Grange Hall, Saturday, November 30 at 830 with State Federation Treasurer, Cecil Wiltze calling.

Our hosts and hostesses for the evening were Mr. and Mrs. Ken MacPetrie and Mr. and Mrs. Dick Jacobs.

MORE THAN HALF GOOD NEIGHBOR GOAL HAS BEEN REACHED

The United Good Neighbor's 1969 Campaign has reached $48,-974, 65 percent of the goal of $74,500, according to a report from Campaign chairman, Carleton B. Olson. At least $15,000 more is expected to be turned in which will still leave approximately $10,500 needed.

The nineteen health, welfare and youth agencies are finding it difficult to supply the needs of the community without sufficient funds, the board of directors was informed at its meeting Monday evening. The Millington Memorial Fund which supplies eye glasses for needy school children within the Port Angeles city limits has exhausted its funds for the year and has several applications for glasses. An attempt will be made to borrow from one of the other agencies until next year's allocation can be made. However, if the goal for next year is not reached, allocations will be less than they were for this year.

Our population has increased, everybody's operating expenses have increased and it is impossible to give the same services with less money in the agencies just as it is in one's home states Mr. Olson.

If you have not been called on and wish to contribute to the United Good Neighbors, you may mail your pledge (which would not have to be paid until 1969) or cash to the UGN office, 216 East First Street.

GSA ASSIGNS SITE TO GOVERNMENT AND EDUCATION GROUPS

General Services Administration announced today that it has assigned property known as the Forward Maintenance Shop, near Poulsbo, Washington, to the Department of Health, Education, and Welfare for disposal, for health and educational use. The water system will be transferred to the Town of Poulsbo as an additional source and storage for the Town of Poulsbo.

The remainder of this former milltary site will be transferred to the North Kitsap School District No. 400, Poulsbo, Washington, for use in connection with the School District's equipment repair, maintenance and storage.

CHRISTMAS BEGINS IN PORT ANGELES

Friday, November 29 at 7 Christmas will begin officially in Port Angeles. Santa Claus will ride through town on the Fire Truck to give candy to the children at Laurel and First Street fountain. His route will include Lincoln Street to Eighth and out First Street East.

Keith Davidson of Kaufman Miller, chairman states, new decorations will be up in time for the opening. The ornaments from First and Lincoln up 8th and up First have no outlets on the mercury vapor light poles.

Any business in these areas having an ornament in front of the business is asked to supply power to the light.

Anyone with questions may contact Jack Montgomery at the Toggery.

SCHOOL DISTRICT WILL GET THE WORD FROM VISITING STUDY GROUP

The Washington Education Association study committee meeting at the request of the Port Angeles Educational Association to evaluate the Port Angeles educational program announced today that it has completed its study and will return to Port Angeles Tuesday, December 3, to present its report to the community.

The report will be presented by Dr. Max Snyder, Mrs. Joan Ewbank and Dr. Don Johnson, representatives from the study committee.

The meeting will be held in the Port Angeles Senior High School auditorium at 7 p.m., and interested patrons are invited to attend.

The committee interviewed 68 educators and citizens of Port Angeles School District in assessing educational concerns nad adequacies of the program.

The study was conducted on November 13, 14, 15, by a committee composed of Mrs. Joan Ewbank, chairman, elementary librarian of the Seattle School District; Dr. Max Snyder, superintendent Pullman School District; Mrs. Harold Smith, director of Secondary Education, office of the state superintendent of public instruction; Mrs. Elaine Walter. high school teacher, Fife; and Mr. Doug Suhm, high school counsellor, Yakima.

Dr. Don Johnson, W.E.A. Director of Professional Rights and Responsibilities, served as consultant, and Mrs. Sue Wilson as recording secretary. Sue Wilson is secretary to Dr. Don Johnson, Director of Professional Rights and Responsibilities with the Washington Education Association.

PENINSULA TIMBER SALES LISTED BY DEPARTMENT OF NATURAL RESOURCES

The eighteen parcels of state-owned timber offered for sale by the Department of Natural Resources October 28 and 29 brought bids totaling more than $4 million, according to Bert L. Cole, Commissioner of Public Lands. The state sold 67.8 million board feet of timber.

All eighteen parcels of timber offered for sale were sold. The total bid price was $4,168,162.50.

Clallam County sales were the Weeden Creek to M & R Timber, Port Angeles. $228,230 for 4.1 million BF and Seaburg Pre-Log to Anacortes Veneer, Anacortes, $23,675, for 1.1 million BF.

Jefferson County sales were Section 21 Ridge Sale, Allen Log & Veneer, Forks, $275,510 for 4.8 million BF; Christmas Creek Bottom Sale, Elmore Boom Company, Aberdeen, $199,355 for 4 million board feet; Lagitos Creek Sale, Timber Traders Inc., Mercer Island, $482,199 for 8:5 million BF and Mid-Snahapish Sale, Allen Log & Veneer, Forks, $411,155 for 6.6 million BF.

Mourn Passing of Key Personality in Goldenager Movement

The Thanksgiving dinner for 110 Goldenagers was overlaid with sadness for the passing away of Alvin Anderson on Wednesday afternoon. A moment of silence was observed and president Mark Cole, Directors H. C. Hansen and Pearl Baugh spoke in memorium of Mr. Anderson who helped start the club along with the sponsoring organization, the Soroptimist Club. The Goldenagers Club was Mr. Anderson's "baby". He planned, organized, worked and after he retired as president for so many years, was still available as advisor and guide.

The hall and tables were decorated by Clara Olson and Jennie Weeshoff. Iva Stevens "set the tables" as usual. She has missed only once in the last year.

Visiting were Bess Golar, Long Beach; Sherman Fancher, Seattle and Mrs. Powell, Port Angeles.

"Rudy" Rudolph, after eight years, finally came to dinner. Margaret Rapley was present for the first time since their terrible accident and expressed thanks to the Club for all the cards and letters.

Observing wedding anniversaries were Mr. and Mrs. Dan Bishop and (unabble to attend) Mr. and Mrs. Harvey Troyer.

The Sunshine Committee reports that Dorothea Wood has the flue; Harry McGuire ill at home; Ray Stewart recovering from surgery; and members at the convalescent homes about the same. Jessie Annis sent greetings to the club.

Next meeting will be December 5 at the YMCA, 10 a.m. to 4 p.m. Visitors are welcome.

A VERSE FROM THE BIBLE WILL VERIFY ATTENDANCE AT NEXT CLUB MEETING

The next meeting of the Lincoln Heights Garden Club will be December 11 at the chapel. There will be an exchange of Christmas corsages.

Roll call will be a verse from the Bible, to begin with the first letter of the first name.

During the last meeting November 13, Vernon Helwick presented the club with a glass enclosed case to display the club's ribbons, won through the years at the Clallam County Fair for floral displays.

The garden problem discussed was on the digging and storing of dahlias. Some members expressed that their dahlias were still flowering and were reluctant to dig them. But nevertheless it is time now and should be done before a bad freeze falls upon the garden.

For the program Mrs. W. J. Wilcox led singing of songs for Thanksgiving. She was assisted by the Mmes. Alfred Boyd, S. J. Richardson, Jack Kirk and Carrie Gormley. Mrs. Dale Thomas accompanied on the pieno.

LITERARY CLUB'S ANNUAL BAZAAR PLANNED FOR WEDNESDAY, DECEMBER 4

"Holiday Inspirations" is the name chosen by the Woman's Literary Club for their annual Christmas bazaar Wednesday, December 4.

Handmade gifts of unique beauty, including knitted, crocheted and embroidered items, all expressing the individuality of those who made them will be a feature.

There will be toys, pillows, aprons and many unusual and original knick-knacks, arrangements, ornaments and potted plants.

The merchants and shoppers lunch is always a popular department of the W.L.C. bazaars, and there will be the usual table of baked goods, candies and other foods to take home.

Doors of the W.L.C. Clubhouse at 131 West Fifth Street will open at ten o'clock. Serving of lunches will commence at eleven.

VFW Auxiliary Calendar Crowded with Projects Of Community Concern

Clyde Rhodefer Auxiliary to VFW Post 1024 held their regular meeting Friday, November 15 in the Veterans Center.

The auxiliary attended the Veterans Day Services along with other organizations, and had a very well attended dinner at the Center that night.

The Voice of Democracy program is in the high school. The deadline for the tapes is December 9. Mr. and Mrs. Julian Meek are the local chairmen.

The auxiliary participated in the welcoming home of the Winona. They attended the services at the high school for Veterans Day and president Mrs. Fred Feakes spoke to the students at Roosevelt Junior High School on November 12.

Post Commander Thomas Hutto F. J. Lonn, Clay Wolverton and Kermit Hilliard; auxiliary president Mrs. Fred Feakes and Mrs. Ruth Doran, loaded up a U-haul truck donated by Hilliards Enco Service Station.

Mrs. Nels Johnson gave 66 boxes of toys and gifts and Mrs. Josephine McMichaels gave 84 boxes. Then men delievered these boxes to Rainier School.

The Annual Bazaar and Bake Sale was a big success.

Members of the Post and Auxiliary are asked to bring canned goods to the next meeting to help fill Christmas baskets for the needy.

The Post and Auxiliary will host the district 14 meeting on December 8th. At that time the State Commander Lenard Luce and Mrs. Harold Seeley will make their official visit.

Pearl Harbor Day will be remembered at 7:30 p.m. on December 6th, prior to the regular meeting.

Grandmother Club Bazaar Date Moved Away From Thanksgiving

Members of Port Angeles Grandmother Club Seven met at the home of Mrs. Elsie Kulow Wednesday, November 20 with Mmes. Henry Daugaard, Nellie Bleck, Rose Leetham as hostesses.

Mrs. Bleck made the cake to honor the November birthdays of Mmes. Ethel Taylor, Mamie Clark, Margaret Porter and A. V. Anderson.

A letter was read from the Associated State President Mrs. Hilma Fuller reminding members to make articles for the State Hamper. Reports were made that Mmes. Inez Richards and Lucy McKenzie had stuffer twelve animals and Mrs. Elsie Kulow had twelve dolls ready to help Mrs. Josephine McMichael with her doll project for the Rainier School and Buckley and Firlands in Seattle.

Special business was the changing of the date of the Grandmother hot lunch, bazaar and bake sale to Monday, December 2 at the Lincoln Heights Chapel 1418 West 5th Street. The original date was too close to Thanksgiving.

Next meeting is to be Wednesday, December 11, at the Kulow home, when plans will be made for filling the Annual Christmas boxes. Hostesses are to be Mmes. William Cochrah, Herman Ahlvers and Bertha Cone.

SCHOOL BOARD REQUEST APPLICATIONS FOR PROJECT

Applications for a building project for the high school carpentry class are being requested by the School Board at the School District Central Service Building for the 1969-70 school year. Closing date is December 18.

● Army First Lieutenant James A. Matlock, 20, son of Mr. and Mrs. Venton S. Matlock of 1137 West Ninth Street, is assigned to the 526th Replacement Company near Cam Ranh Bay, Vietnam, as a property book officer.

THE PENINSULA HERALD
Established 1946
Published Every Thursday
Member of
National Newspaper Association
$3.00 One Year — $5.00 2 Years
$4.00 Out of County

Official City Newspaper
Published by
THE
PENINSULA PRINTING CO.
Arthur and Ruby Poolton
Publishers

Second-class Postage paid at Port Angeles, Wash. Address communications to THE PENINSULA HERALD, 114 No. Lincoln Street, Port Angeles, Washington 98362.

Telephone 457-3404

Senior High Runs Up Long Honor Roll In First Quarter

The following students in Port Angeles Senior High School earned a "4.0" or "A" grade point average for the first quarter: Debra Crumb, Karen Davidson, Don Downing, Barbara Eder, Vicki Fernandez, Louanna Hall, Irene Marquis, Kathryn Olson, Gary Sahar, Timothy Sample, Marianne Serr, Sally Shay, Shirley Stolz, Marcia Waldron, Mary Webster and Trudy Wellman.

Students who earned a "3.0" or "B" grade point average or above are:

Barbara Uphouse, Cynthia Baker, Marti Wendel, Catherine Neal Terry Hofrichter, Rebecca Wilson, Terry Troyer, Bruce Stevens, Nita Simon, Katheryn Neal,

Carol Mason, Barbara Lindsay, William Kintner, Kristine Holman, Gary Galles, Karen Davidson, Linda Clawson, Sheryl Berggren, John Batchelor, Roberta Skerbeck,

Ronda Leighton, Linda Tangedahl, Vina Winters, Ellen Vanos, Kolleen Steffen, Donna Splaine, Mary Possinger, Estaiene Miller, Janet Mangano, Patricia Long,

Debra Jones, Sandra Engelson, Mary Hill, Sue Hren, Sara Schroeder, Dwight Hyland, Janis Waldo, Janet Earl, Lyndell Griffith, David Wendle,

Anne Wagner, Brian Stevens, Gayle Seat, Shannon Rud, Carol Radke, Bill Parke, Tim Nelsen, Paul Miller, Janet McDonald, Barbara Kinney,

Harold Julander, Mark Johnson, Christine Frazer, Janice Fetterolf, Lynette Ensor, Bruce Ensor, Sandee Enger, Heather Edmisten, Mollie Davis, Lindy Conrad,

Catherine Coldren, Marlene Bennett, Gary Beil, Sheila Ballard, Debbie Thornburg, Bonnie Shinn, Christine Laird, Ross Wolfley, Rosanne Thompson, Coy Stark,

Cindy Saar, Andy Ridout, Nanette McGoff, Pamela Luvaas, Nadine Kious, Barbara Johnston, Lloyd Jhanson, Senith Geier, Mary Feralio, Ida Fairchild,

Debbie Dutra, Doris Crimmins, Kathy Cockrill, Judith Beeler, Paula Watson, Tanya Thorp, Joanne Brooker, Christina Woodside, Judy Stovall, Laura Siebens,

Gay Shriner, Carol Schuman, Michelle Schmidt, Dean Ridgway,

Dean Reed, Stephen Raymond, Neil Rambo, Katherne Platt, Eldon Officer, Neil Mertz,

Stephen McMahan, Donna Hulse, Cheryl Hobson, Pam Herring, Cyndy Grogan, Jillinda Greene, Deanne Greene, Richard Gerttula, Darwin Gearey,

Gay Forsythe, Dianna Finnerty, Glenn Edgar, Carmen Doerge, Debra Dewar, Lori Eldridge, Joanne Adamich, Lawrence Young, Cynthia Meinke, Patricia LaRue,

John Gray, Becky Griswold, Robert Thomsen, Linda Stone, Marcia Reandeau, Glenna Priest, Doretta Jackson, Valerie Heckman, Denny Womac, Lindy Wicker, Barbara Evenstad, Joyce Walls, Elaine Wahlsten, Priscilla Trudeau, Karen Stoner, Lonnie Richards, Dean Ratzman, Christy Ann Post, Arlene Ohmert, Don McKenzie,

Susan McCall, Donald Main, Gloria Hoffman, Laura Gray, Robert Garrison, Ken Filion, Ann Faires, Delores Etter, Walt Eder, Steven Duffek,

Patricia Donovan, Jille Cadwell, Carol Bopp, Audrey Bedinger. Leslie White, Della Westfall, Gaylord Warren, Jerry Walters, Laura Wallace, Neva Thompson,

Karon Spiegel, Mary Sobieck, Gay Snelgrove, Greg Richardson, Cheryl Nielson, Lynda Murray, Charlotte McBride, Heidi Mayberg, Robin Macklin, Bonnie Lotzgesell, Jill Logelin,

Nancy Lieurance, Beth Lawrence, Diana Kirner, Susan Kintner, Bruce King, Marc Kalla, Russell Hohmann, Craig Henry, Deborah Hedwall, Karen Grant,

Nancy Evans, Mike McVicker, Jean McDonald, Lisa Mahaney, Inez Maguire, James Elkington, Rebecca Dutro, James Cushman, Phyllis Crager, Douglas Cole,

Verdis Baker, Steven Anderson, Joan Roedell, Kathy McWilliams, Donald McInnes, Janice Fuller, Peter Logliano, Cathie Tickner, Penny Pemberton, Kathy Kushman, Malinda Gosnell,

Marianne Freeman, Nancy Dunn, Jane Rhoads, Denise Hitt, Shelly Grill, Dave Estes. Christine Duffek, Diane Sinnes, Dan Mangano, Esther Lynne,

Christina Caris, Linda Adkins, Lois Anderson, Kathleen Morrison, Mary Langley, David Hurd, Eleanor Doty, Marlee Bialick, Karen Tolliver, George Burke,

William Whittekar, Debbie Severs, Nan Treat, Pamela Todd, Roland Swenson, Sharon Smith, Richard Serr, Dan Schueler, Kathleen Savory, Derek Sandison,

Randy Rooney, Roland Richmond, Ruth Rice, Teresa Remillard, Marci Reed, Randy Peters, Sandra Morris Kenneth Morgan, Michelle Mohler, Dianna Moe,

Cherrie Lebuis, Debra Jacobs, Kathy Hutto, Michael Horton, Jeff Holcomb, Marian Fuller, Teresa Clawson, Vickie Blanton, Rebecca Benson, Nancy Beam,

Ethel Baar, Patricia Adams, Lynette Buck, Linda Warren, Chrsitie Tait, Kathleen Sargent, Bill Ruddell, Shirley Priest, Candy Owen, Ann Marie Miller,

Sally Labelle, Rhonda Konopaski, Debora Hopkins, Linda Heilman, Jim Gallacci, Lloyd Flatau, Linda Erickson, Rosemary Elbrader, Ricky Dubick, Marcia Douglas,

Steven Dilling, Dawn Chaussee, Frank Carpenter, Mary Caldwell, Debbie Britton, Barbara Belcher, Linda Arnold,

Margaret Acorn, Dave Skinner, Elva Simmons, Judy Scott, Karen Key, Blair Hill, Penny Farnsworth, Robert Coleman, Lisa Severse and Richard Pchette.

Industry Forests Open For Public Recreation Total 4,627,304 Acres

All of the forest land of major timberowning firms in Washington is open to fishing, more than 94 percent is open to hunting and this industrial forest base constitutes an important recreational resource for broad public use, according to a survey just released by the American Forest Institute.

Nineteen Washington companies reporting to AFI said the 4,627,304 acres they own or control in the state are also largely open to camping, swimming, picnicking, hiking and other categories of use except during extreme fire weather and in areas where timber-harvest operations or other special conditions create hazards. Their lands account for almost all of the industrially owned forest acreage in the state.

AFI is the forest-resource information center of the nation's forest industries in Washington, D. C. The Washington survey is part of a national AFI study of recreation on some 66 million acres of tree farm land operated by 234 forest-industry companies.

The study began early this year when the federal Bureau of Outdoor Recreation requested detailed information on the industry's role in recreation for inclusion in the BOR's forthcoming report to the President.

Washington companies surveyed operate 12 company parks, 34 campgrounds and eight picnic areas for public use. These facilities have a total visitor-day capacity of 5,513 people—more than 2,000,000 annually. The companies value their recreation improvements at $226,150 and spend an estimated $52,450 yearly on recreation management.

The reporting companies maintain 11,167 miles of access road and 230 miles of hiking trails that are open to public use. The road networks provide access for thousands of hunters and enable fishermen to fish an estimated 3,584 miles of streams, 102 natural lakes and nine artificial lakes with a combined surface area of 12,749 acres.

AFI said trends shown in the national survery, when compared with three earlier studies, indicate that a small but growing number of companies are beginning to charge fees for recreation use of certain facilities, more companies are publishing maps and other aids for recreation users, more are employing recreation specialists and professional wildlife managers, and many are making long-range plans for further recreational development of their lands.

The 234 companies surveyed nationally reported 122 company parks, 191 picnic areas and 175 company-built campgrounds with a combined visitor-day capacity of nearly 29,000 people—or 10,585,000 annually. In addition, they provide 12,011 acres of forest for the operation of 714 picnic areas and campgrounds by state and other public or quasi-public agencies.

More than 93 percent of all industry land surveyed is open to one or more categories of recreation, the study indicated. This includes 3,165 lakes, covering 821,000 acres, and approximately 32,000 miles of streams that are open to fishing.

Companies in the survey revealed annual recreation expenditures of more than $7 million. They also estimated losses to vandalism — including repair of signs, pickup of garbage dumped, forest fire losses and damage to equipment, property and roads—at $436 thousand.

SEE US FOR
BEAUTIFUL RAISED PRINT
WEDDING INVITATIONS

● Army First Lieutenant Ronald G. Lopeman, son of Mr. and Mrs. Alva L. Lopeman, 50th and Jackson, Port Townsend, received the Bronze Star Medal November 1 near Qui Nhon, Vietnam.

Lt. Lopeman was presented the award for meritorious service in ground operations against hostile forces in Vietnam.

SEND YOUR NEWS
TO THE HERALD!

FREE MOTH - PROOFING
With Every Garment Cleaned
10% DISCOUNT
on All Cash and Carry Work
HABIT CLEANERS
121 EAST FRONT — PHONE 457-7311
214 EAST 8th (near Lincoln) — PHONE 457-4202

Give the Perfect Gift
A Box of
RUSSELL STOVER

NEW HOLIDAY CHOCOLATES
NOW ON DISPLAY
TOM BIRK DRUG
PRESCRIPTION HEADQUARTERS
115 North Laurel Phone 457-3456
"When You Buy at Birks, You Buy for Less"
GREEN STAMPS, TOO!

DAILY SCHEDULE

KONP
1450 kc.

MON. THRU FRI.

5:45 Sign On
5:46 Country Western Hits
6:00 News
6:30 News Headlines
7:00 News
7:10 Sports
7:20 Hotcakes Question
7:25 Coast Guard Weather
7:30 News Headlines
8:00 News
8:15 Rudy Swanberg Show
8:30 News Headlines
8:55 Weathereye
9:00 News
9:30 News Headlines
10:00 News
10:05 Women's World
10:20 Rudy Swanberg Show
10:30 News Headlines
11:00 News
11:05 Rudy Swanberg Show
11:30 News Headlines
11:59 Moment of Thought
12:00 News
12:15 Sportscope
12:30 News Headlines
12:32 Larry Schindler Show
12:45 Job Bulletin Board
1:00 News
1:05 Larry Schindler Show
1:30 News Headlines
2:00 News
2:05 Larry Schindler Show
2:30 News Headlines
2:32 Stock Market Final
2:37 Larry Schindler Show
3:00 News
3:05 Larry Schindler Show
3:30 News Headlines
4:00 News
4:05 Larry Schindler Show
4:30 News Headlines
5:00 News
5:05 Larry Schindler Show
5:25 Coast Guard Weather
5:30 News
5:45 Spotlight on Sports
6:00 News Headlines
"What Do You Care"
(Wed. School Program)
7:05 Peninsula Herald Editorial (Thursday)
7:15 Classified Page of the Air (except Mon.)
7:30 Ed Flick Show (City Council Meeting 1st and 3rd Thursday)
8:00 News
8:15 Ed Flick Show
8:30 News Headlines
8:32 American Profile
9:00 News
9:05 Ed Flick Show
9:30 News Headlines
9:32 Ed Flick Show (VISTA-Mon.)
10:00 News
10:05 Sign Off

SATURDAY

5:45 Sign On
5:46 Country Western Hots
6:00 News
6:30 News
6:35 Wakeup Roundup
7:00 News
7:10 Sports
7:15 Music for Moderns
7:20 Hotcakes Question
7:27 Coast Guard Weather
7:30 News Headlines
8:00 News
8:15 Music for Moderns
8:30 News Headlines
8:55 Weathereye
9:00 News
9:15 Music for Moderns
9:30 News Headlines
9:32 Western Hoedown
10:00 News
10:05 Ed Flick Show
10:30 News Headlines
11:00 News
11:05 Peninsula Art
11:30 News Headlines
11:59 Moment of Thought
12:00 Noon News
12:15 John Birch Society Report
12:30 News Headlines
1:00 News
1:05 Music for Moderns
1:30 News Headlines
2:00 News
2:05 Sandy Keys Show
2:30 News Headlines
3:00 News
3:05 Sandy Keys Show
3:30 News Headlines
4:00 News
4:05 Sandy Keys Show
4:30 News Headlines
4:32 Sandy Keys Show
5:00 News
5:05 Sandy Keys Show
5:06 Western Hoedown
5:30 News Headlines
6:00 News
6:05 Old Time Radio
6:30 News Headlines
7:00 News
7:05 Sandy Keys Show
7:30 News Headlines
8:00 News
8:05 Sandy Keys Show
8:30 News Headlines
9:00 News
9:05 Sandy Keys Show
9:30 News Headlines
10:00 News
10:05 Sign Off

SUNDAY

7:00 Sign On
7:00 News
7:05 Music for Moderns
7:25 Coast Guard Weather
7:30 News Headlines
8:00 News
8:05 VISTA
8:10 Music for Moderns
8:29 News Headlines
8:30 Revival Time
9:00 News
9:05 Sunday Serenade
9:30 News Headlines
9:59 News Headlines
10:00 Bible Speaks to You
10:15 Concert Master
10:30 News Headlines
10:50 Ave Maria
11:20 Holy Trinity Lutheran Church Services
11:59 Moment of Thought
12:00 News
12:30 News Headlines
1:00 News
1:30 News Headlines
1:32 Music for Moderns
2:00 News
2:05 Sandy Keys Show
2:30 News Headlines
3:00 News
3:30 News Headlines
4:00 News
4:05 All Kinds of Music
4:30 News Headlines
5:00 News
5:25 Coast Guard Weather
5:29 News Headlines
5:30 Viewpoint
6:00 News
6:05 Sandy Keys Show
6:30 News Headlines
6:32 VISTA
7:00 News
7:05 Sign Off

32 Newscasts Daily

Your Full Time Radio Station

Sam Wright Explodes Mystery of Salmon Migration Trends

Where chinook and coho (silver) salmon go and who catches them and with what gear has been definitively answered in a study by Washington Department of Fisheries' marine biologist Sam Wright in "The Origin and Migration of Washington's Chinook and Coho Salmon" to be published in the near future by the Washington Fisheries Department.

Wright makes the point, and backs it up with detailed evidence, that salmon from two different river drainages and often stocks within the same river very rarely show identical patterns of fresh water residence, downstream movements, growth, ocean dispersions, relative availability to the fisheries, upstream migrations and spawning area preference.

Wright bases his conclusions on scores of marking and tagging investigations carried out by Washington, Oregon, California, Alaska and Canadian fisheries agencies.

He says one out of each four chinook and coho salmon caught in Washington waters during 1968 and 1969 will be examined for missing fins or other markings by personnel of the Washington Department of Fisheries. Salmon caught may carry a tag (disc or loop type) that was affixed early in its life by a fisheries biologist. They might carry a very small coded magnetic wire tag in the snout or be marked by feeding chemical compounds to young fish which leaves an identifying "ring" on the fishes' bones.

The generally held view that sport and commercial fishermen are in direct competition for the same salmon is often not true. The commercial salmon trollers often fish on isolated grounds outside the one-day operating range from coastal ports.

By the time ocean sport fishing reaches its maximum intensity, many trollers have switched gear and are plying the offshore waters in search of albacore. In addition, many of the shallower, confined coastal waters are essentially sport fishing "preserves" since depth and maneuvering space required for efficient trolling is not available.

Wright says that as knowledge of salmon increases, the regulations governing the commercial net fisheries and fresh water sport fisheries become increasingly complex and often difficult for the fisherman to understand.

This, he says, is simply the evolutionary process toward providing maximum economic and recreational utilization of each stock coupled with the provisions of optimum escapements for perpetuation of the resources.

In Puget Sound the net and sport fisherman often operate in the same area at the same time, but the categories of fish caught exhibit marked differences in size, maturity and habits.

The backbone of the sport chinook and coho catch is the feeding, immature fish that will strike the lure or baited hook presented by the angler.

These fish provide tremendous recreational benefits but would often be of relatively minor value on the commercial market. The larger, mature chinook and coho returning to Puget Sound streams have terminated their active feeding by the time inner Sound waters are reached and, as a consequence, only a few of the many thousands passing through an area can be taken on sport gear. (This prenomenon has been proved on many occasions when large hatchery-produced runs have passed through intense sport fishries, yet an insignificant number of fish were taken.)

Wright's report describes the movement of chinook and coho from various Northwest streams as follows:

Chinook Salmon

Columbia River—Lower River fall run chinook from the Columbia River more northward and contribute to British Columbia troll fisheries off the west coast of Vancouver Island; few are taken south of Central Oregon or north of Vancouver Island.

Amazingly, the largest contributions occur off the Northern Washington coast and in the Strait of Juan de Fuca; fall run chinook taken in this area are much more likely to be of Columbia River origin than those taken off the mouth of the Columbia itself.

Winter, spring and summer and upriver fall chinook from the Columbia tend to migrate further north in much greater numbers and indications are that many move offshore to feed in the Gulf of Alaska. Ocean catch distribution is around 75 percent off Alaska and British Columbia and 25 percent off Washington.

Coastal Streams—Chinook from Washington coastal streams move northward, with over 75 percent of the ocean catch of these fish off British Columbia and Southeastern Alaska. Contrary to popular belief, only a small number are taken offshore of Grays Harbor.

Puget Sound—Fall chinook from Puget Sound streams also move northward, although a minor segment disperses south. The ocean catch is about 90 percent off British Columbia and Southeastern Alaska, 10 percent off the Washington coast. However, sizeable numbers remain inside Puget Sound waters for appreciable periods and these immature feeders make important contributions to sport fisheries.

When these stocks do move seaward they are definitely less available to the ocean fisheries than several other major stocks and a greater percentage escapes the ocean fishery and returns to Puget Sound for exploitation by commercial net and sport fisheries.

Coho Salmon

Columbia River—Coho from the Columbia show pronounced movements both to the north and south, with the latter dispersion predominating. Off Washington, their abundance diminishes steadily from south to north, reaching a low level of abundance north of Cape Flattery.

The more extensive and lengthy southward movement makes these stocks itally important to fisheries operating off California and Oregon.

Since the fisheries are dependent on a single age class or brood year during each fishing season, the annual catches tend to fluctuate much more violently than in the case of chinook, where annual production is masked by the multiple variety of age and stream residence categories entering the catch.

Coastal Streams—Coho produced in Grays Harbor and Willapa Bay tributaries differ markedly from their nearby Columbia River counterparts. Their primary dispersion occurs to the north, with ocean harvest being mainly in the fisheries operating off central and northern Washington.

Sizeable numbers move off Vancouver Island and are exploited by the Canadian troll fleet. Returning adults enter the commercial net and river sport fisheries and the harvest of precocious males, or two-year old "jacks", reaches significant proportion only in the river anglers' creel.

Puget Sound—Puget Sound coho again revert to the typical picture of significant north and south migrations in the ocean, with their abundance declining steadily along the Washington coastline.

As a result, the catch distribution is divided about equally between the ocean fisheries of British Columbia and Washington. These stocks also contribute to Washington and Canadian net fisheries in the Strait of Juan de Fuca and to Washington's Straits sport fishery and net and sport fisheries in inner Puget Sound.

They differ markedly from other coho stocks in that sizeable numbers remain in Puget Sound and never migrate to sea, forming the backbone of the sport fishery, with drainages nearest the available foraging (and fishing) areas often being the main contributors to the catch.

The overall picture for coho shows that it is possible to estimate, with a reasonable degree of accuracy, the major coho stocks contributing to Washington's salmon fisheries on an annual basis.

In contrast to chinook, the major stocks are much more likely to originate in drainage systems near each definable fishery. This phenomenon is produced by several interrelated factors. Since coho, on the average, spend considerably less time in the marine environment due to their younger age at maturity, their distance of migration tends to be much less than chinook.

They also show random dispersions both to the north and south in contrast to the predominantly northward movements of chinook. Lastly, and probably most important, their "catchability" or susceptibility to hook and line gear does not diminish as rapidly as fall chinook they approach their streams of origin.

WORLD WAR ONE GROUPS ENJOY MEETING, LOOK AHEAD TO KEY CITY TRIP

World War 1 barracks and auxiliary spent a social afternoon last Friday at Veterans' Center. Dr. Harold Sortor was in charge of the entertainment which included amusing games, concluding with community singing lead by him and accompanied by Mrs. L. C. Nelson on the piano.

A pot luck dinner was served at 12:30 by Mmes. William Duncan, Otto Slehofer and Donald Powell.

Mrs. Powell baked and decorated a birthday cake using miniature turkeys, for those with November birthdays. Nicholas Heuhslein furnished the ice cream. Honored were Mmes. Hazel Finch, Iva Foster, Louis Schulz, William Nichols, Joe Lonn and Messrs. George Gothier, Mark Cole and Heuhslein.

Guests were Mrs. Mable Shoenman of Seattle and Mr. and Mrs. L. C. Nelson. It was announced a bus will transport those wishing to attend the Port Townsend installation of officers December 10. Anyone interested may contact commander Donnell Bailey. The bus will leave Veterans Center at 10 a.m.

LENIENCY A LICENSE

Fines only act as a license for small fry criminals to continue in business according to a Washington Citizens Council report. Sentences should include probation or a jail term. No further legislation is needed to implement such procedure.

We're Still High ON THE TURKEY

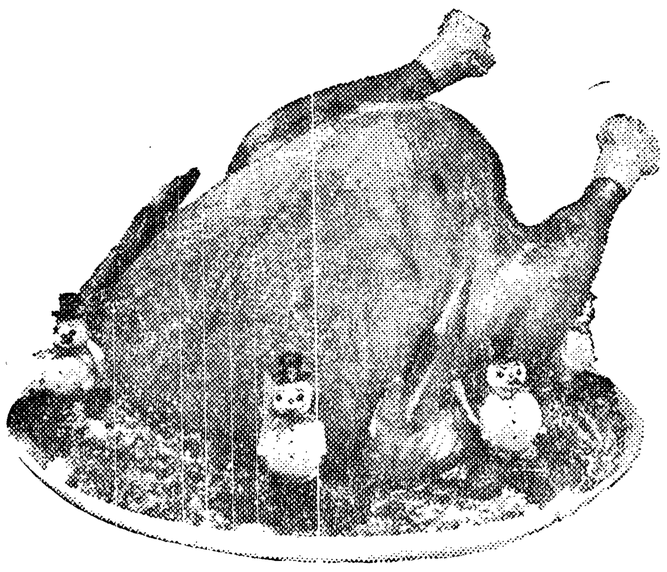

More Than Most We Should Be THANKFUL!

and our money is still good

SAVINGS WITH US EARN 5¼% ON SIX-MONTH INVESTMENT CERTIFICATES

4.75% Earnings Per Annum Anticipated on Regular Accounts

SAVINGS PLACED BY THE 10th EARN FROM THE FIRST
Now Insured Up to $15,000

Port Angeles Savings and Loan Association

101 WEST FRONT STREET PHONE 457-8546

—Your Time and Temperature Corner—

Charles R. Willson, Exec. V. P. Ethel Butler, Sec'y-Treas.

for a gift that's welcome . . .

365 days a year
to every member of the family,
there's nothing better
than a home entertainment center
with color television, and
stereo music equipment—
modern ways to better living,
electrically.

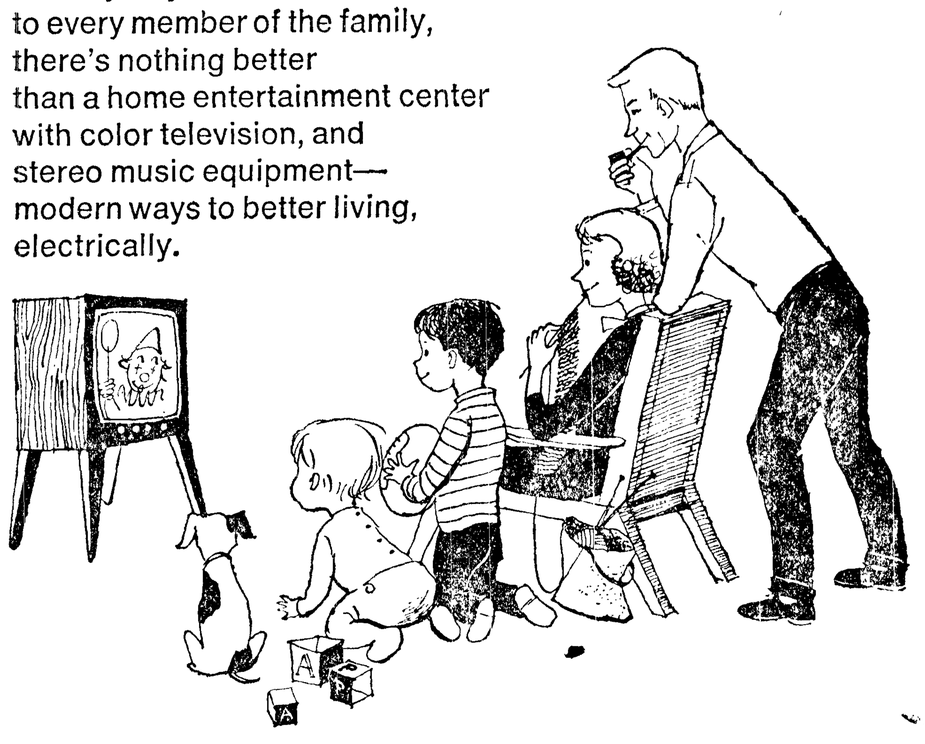

CLALLAM COUNTY LIVES BETTER ELECTRICALLY

CLALLAM COUNTY Public Utility District

Commissioners—James Lotzgesell, Sr. - A. E. Fletcher - Russell Bayton

Offices Located at Sequim—Port Angeles—Clallam Bay—Forks

Joyce News

by Doris Pfaff

Crescent PTA Meets

Crescent School PTA met in the library Friday evening, November 15 with president Mrs. Ruth Durrwachter presiding.

The flag was presented by 4-H club members, Marlene Singhose, Teresa Coleman and Lorraine Sampson.

Membership chairman, Mrs. John Singhose reported that she has received dues from 31 parents and teachers and urges all who have not joined to contact her.

Fund raising chairman, Mrs. Leonard Pfaff announced that Friday and Saturday nights, March 14 and 15 have been chosen as the dates for the presentation of a show. It will consist of a play, musical numbers and variety acts.

Supt. Gasser reported that Mrs. Clarence O'Neel has been hired to drive the Lake bus. Mr. Caldwell will drive the west end bus and Mrs. LaRue and Mrs. Barnes the east busses. Mr. Gasser also spoke briefly of things the community should be looking to in the future for expansion of school facilities and increased vocational offerings.

The fifth and sixth grades won the room count with the most parents present.

The members voted to supply the Christmas treats for the school program as usual. Mrs. Kenneth Bourm will be in charge of purchasing and preparing the treats.

Supt. Gasser announced that the all school Christmas program will take place on Thursday evening, December 19. School will close for the Christmas holidays on Friday December 20 and open again January 2.

Gym Fund chairman, Mrs. Quinn Hodgdon reported that the fund is nearing the $4000 mark. She also stated that a recent move by the National Park Dept. to acquire more privately owned property in the Lake Crescent area is a serious threat to the Crescent School district. As each piece of property is acquired and thus taken off the tax rolls the valuation of the district decreases. A large area of the Crescent School district lies in Olympic National Park.

Members of the Crescent 4-H club presented the program for the evening which was announced by Mrs. John Singhose.

Eric Johnson gave a talk on what takes place at State 4-H Conference at Pullman which he attended.

A short skit was acted out by Richard Pfaff, Rex Shirley, Dan Hodgdon and Douglas and Robert Johnson and narrated by Mrs. Walter Johnson.

Teresa Taggart on her accordion and Eric Johnson on trombone played two duets.

A style show of garments which they had entered in the Clallam County Fair was presented by the 4-H club girls. Those taking party were Judy Durrwachter, Carol Johnson, Janus Pruss, Jeannie Schmitt and Marlene and Sondra Singhose.

Baked goods, sewing and knitting which the 4-H members had made was on display.

Pot luck lunch was served by the 4-H club members after the program.

Football Team Honored

Mr. and Mrs. Francis J. Schmitt and daughter and son Jeannie and Joe honored the Joyce Loggers football team with a party in their home after the last game of the season last Saturday.

There were 26 honored guests including the team, their coach, Gary Kautz and the team managers. They enjoyed hamburgers with all the trimmings, french fries, soft drinks and pie.

Also present were Janus Pruss, Mrs. Donna Anderson and son Danny, Jim Pfaff and Mr. and Mrs. Leonard Pfaff.

Celebrate Birthdays

A birthday dinner at the home of Mr. and Mrs. Clifford Nordstrom on Sunday honored the second birthday of their little granddaughter Vickie Nordstrom and the birthday of Clifford Nordstrom which was the following Monday. Guests at the dinner were Vickie's sisters Regena and Felicia and brother Donald and their maternal grandparents Mr. and Mrs. Russell Sage. Other guests were Mr. and Mrs Dalmain Sage and baby daughter and Mrs. Lou Miller.

The Nordstrom's son Allan and his wife Gladys called by phone from Texas during the celebration and all those present enjoyed talking to them.

Dance at Crescent Grange Nov. 29

A committee consisting of the Messrs. and Mmes. Don Taggart, Kenneth Bourm, Robert O'Neel and Harold Baar is working on arrangements for a dance at Crescent Grange Hall Friday evening, November 29. Rudy Swanberg's orchestra will supply the music for dancing.

Dinner A Success

The spaghetti dinner given at Crescent School last Sunday for the benefit of the Gym Fund was quite well attended and boosted the fund well over the $4000 mark. Mrs. Audrey Hatvedt of the Sunrise Frozen Food Lockers in Port Angeles was the winner of the silver coffee service and silver ware for which the drawing was held that afternoon.

Teresa Taggart entertained with accordion music all during the afternoon and Eric Johnson joined her on the trombone for several numbers.

Committee Plans New Year's Dance

A committee under the chairmanship of John Gossett met at the Gossett home Monday evening to make plans for the New Year's Eve dance to be held at Crescent Grange Hall. Rudy Swanberg's orchestra has been engaged for the dance and favors and decorations are being ordered.

Those attending the meeting were Mr. and Mrs. John Singhose, Mrs. Carl Pell, Mr. and Mrs. Leonard Kautz, Mr. and Mrs. Leonard Pfaff and Richard Pfaff.

News Briefs

Mrs. Shirley Childers and daughter Tracy of Port Angeles were visitors at the Arthur Liljedahl home on Saturday. Also visiting at the Liljedahl home on Saturda ywas Mr. Sandy Keyes of Port Angeles.

Mr. and Mrs. Melvin Monty of Arlington, Washington visited the Schmitt, Kautz, Hodgdon and Pfaff families on Sunday.

Mr. and Mrs. Paul Given of Mercer Island and their friends Mr. and Mrs. Swanberg spent the week end at the Given's cabin at Whiskey Creek.

Mr. and Mrs. Truett Shirley drove to Seattle on Monday where Mr. Shirley took a plane to Amchitka in the Aleutian Islands where he is employed. He had been home with his family for a week.

Mr. and Mrs. Arthur Liljedahl, Lawrence, Floyd and John Liljedahl, Mrs. Mary Liljedahl and John Napiontek were guests Sunday at the home of Mrs. Bertha Hoffman in Port Angeles for a birthday dinner honoring Mr. Nels Thorsen.

Mr. and Mrs. Arthur Swanson returned this week after spending a month visiting their children in California.

Crescent Grange News

Crescent Grange social meeting, November 20 was attended by 104 people. Mr. Bert Kellogg showed his very interesting slides of old time pictures of local scenes.

Door prizes were won by Mr. Flint, Mr. Kellogg, Mr. Chet Smith and Mrs. Freda Kirk.

The lucky winners of the flower arrangements, made by Mrs. Walter Johnson and Mrs. Flint for the benefit of the kindergarten, were Mr. George Fernandez and the Mmes. Donna Anderson, Wayne Loyd and Mike McGarvie.

Pot luck lunch was served by the committee for the month of November, the Messrs. and Mmes. Hollis Coe, James Norman, Richard Liljedahl and Mmes. Bill Hart and Judy Lind.

The program for the December social meeting will be presented by the children of Grange members.

There will be a public dance at Crescent Grange Hall Friday night, November 29. Rudy Swanberg's orchestra will play.

Crescent Grange is also planning a big New Years Eve dance at the hall with plenty of noise makers, hats and food for all. Rudy Swanberg's orchestra has been engaged.

Rick Landis Improved

Rick Landis, who was recently injured when a shot gun accidentally discharged, is reported much improved at Swedish hospital in Seattle. He has been under intensive care but is now off the critical list. His parents, Mr. and Mrs. Truett Shirley, are with him in Seattle. The other children in the family are being cared for by Mrs. Fred Capps, Mrs. Leo Nolan and Mrs. Francis J. Schmitt.

Frank Lindsay Passes Away

Frank Lindsay, 72, who lived on the Durrwachter road for several years, passed away Wednesday(November 20. Funeral services were held Saturday, November 23.

He is survived by his wife, Lena; a son, Carl of Raytown, Mo.; two daughters, Mrs. LaVonne Edwards of Santa Rosa, California and Mrs. Verda Ratcliff of Bellingham; three sisters, a brother and eight grandchildren.

Mr. Lindsay was a member of Crescent Grange, VFW Post 1024 and the American Legion, where he served as district commander.

Boys Rewarded

Coach Gary Kautz rewarded five Joyce Loggers football players for special achievement by taking them to Spokane over the weekend to attend the Husky-Cougar football game there.

The boys making the trip were Price Moreland, Al Napiontek, Bernard Barnes, Erik Johnson and Roy O'Neel. They left Joyce Friday morning and returned Sunday evening. On the return trip they stopped at Moses Lake for a short visit with a former fellow teacher of Mr. Kautz. They also stopped in Seattle in hopes of visiting Rick Landis in the hospital there but were unable to see him.

News Briefs

Mr. and Mrs. Wally Blore and son Wesley and Dr. Donlevy and son Tris, all of Marysville visited the F. J. Schmitts over the week end. The men were deer hunting but Wesley Blore was the only one of the group who got his deer.

Alvin Anderson died in Port Angeles Wednesday, November 20 at the age of 84. His wife, Elsie is the sister of Walter Baar of Joyce. Mr. Anderson was a member of Holy Trinity Lutheran Church and was first president of the Goldenagers holding the post for 10 years.

Mr. and Mrs. Jim Doolittle were called to Cashmere Sunday night because of the death of his father there.

Mrs. Francis J. Schmitt and children Joe and Jeannie attended the wedding of Michael West and Jackie Hunt at Holy Trinity Lutheran Church in Port Angeles Saturday afternoon. Gary and Stanley West, brothers of the groom, stayed at the Schmitt home Saturday night and their parents, Mr. and Mrs. Harry West visited with the Schmitts on Sunday before they all returned to their home in Seattle.

The Girls' Club sponsored a tolo dance in the gym at Crescent School last Saturday night.

GOVERNOR EVANS TO CONTINUE ACCORD WITH SPORTSMEN

Everett, Washington: Governor Evans has again agreed to continue a longtime understanding between the governors office and the Washington State Sportsmen's Council, states Dr. Richard W. VanDriel, Council president. A letter from the Governor states:

"Although I, of course, cannot delegate my statutory power of appointment to any group or individual. I certainly will, as I have done in the past, give recommendations of the Washington State Sportsmen's Council my full consideration."

Governor Evans will receive three recommendations from the east side and three from the west side for selection of commissioners from applications submitted to the Council at the December 7-8 meeting in Seattle.

Persons interested in the Game Commissioner position are urged to submit their resume to the Council.

You Can GIVE Anybody A Book

OLYMPIC STATIONERS

104 E. 1st 457-6111

Dairy Foods, Dogs, Cattle Bring 4-H Sectional Honors

Three Washington 4-H Club members who captured Western sectional honors recently enjoyed all-expense-paid trips to the National 4-H Congress held in Chicago the first week in December.

Kayla Osborne, 17, of Dayton, won in the dairy foods program; Marvin Zweegman, 18, of Lynden, in dairy animals work, and Rebecca Caudill, 15, of Wenatchee, in her dog care and training project.

Winners were named by the Cooperative Extension Service.

Marvin Zweegman

Kayla Osborne

Rebecca Caudill

Miss Osborne, the dairy foods expert, says she has used as many as eight different dairy products in a single casserole. She also has employed milk foods in preparation of 77 meals.

Her club spiced its food planning and cooking with a "foreign cookery cruise," during which typical meals of Italy, Mexico, Hawaii and China were served.

She has completed eight years of 4-H work. She was president of her large club during its banner membership year when there were 58 members.

Her trip to Chicago was sponsored by the Carnation Company.

Miss Osborne is a high school senior and the daughter of Mr. and Mrs. Marion Osborne. She plans a business career.

Zweegman, also a senior, says he plans to do medical missionary work. He has been in 4-H work nine years.

Last year, Guernseys from his herd swept top honors in three fairs known for their excellent milking stock exhibits: the Snohomish, Northwest Washington and Puyallup Counties.

Zweegman raised 11 animals this year. With his cows and his farm work, he has saved $2,000 toward his college education. He also figures that he has a good additional investment in his herd.

He helps his parents, Mr. and Mrs. G. Francis Zweegman, with all the work required on the farm, including the daily milking of an average of 45 cows. The cows, all purebreds, have become a widely known strain under their 12-generation Rozelyn surname and have been bought by dairymen throughout the country.

Zweegman's trip to Chicago was sponsored by the Oliver Corporation.

Miss Caudill, a high school sophomore who thinks she will major in home economics, is the daughter of Mr. and Mrs. W. L. Caudill who live in rural Wenatchee.

Her experience in dog rearing over four of her six 4-H years has given her some thoughts about the raising of humans.

"I think it's too bad more parents don't take an interest in what their kids are doing," she says.

"I appreciate my folks helping me—in fact, it makes a kid feel proud."

She and her brother have toy poodles.

Ralston Purina Company, sponsor of the dog care program, was Miss Caudill's congress host.

Let Us Do Your PRINTING

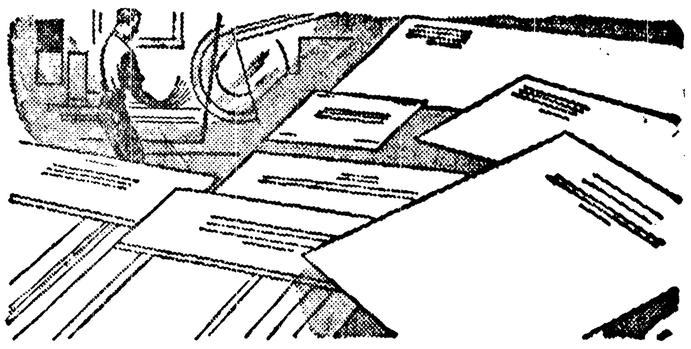

Letterheads - Envelopes

Programs - Folders

Business Forms

Law Briefs

A Big Percentage of Your Business Can Be Handled Here at Home

At Least 98 PERCENT of our finished products are COMPLETELY PROCESSED IN OUR SHOP

YOUR COMMUNITY GETS BACK the BIG SHARE of what you spend with us.

PENINSULA HERALD

114 NORTH LINCOLN PHONE 457-3404

Fairview-Agnew News

by Mary Petroff

Coming Events

Christian Workers Conference to be held at the Agnew Friends Church on Sunday afternoon at 2:30. The conference will be on visual aids.

Choir Practice for Christmas

The choir met at the Agnew Friends Church last Wednesday to practice for their Christmas program which will be held the evening of December 22.

The Agnew Friends Sunday School will hold their program during the Sunday School service on the morning of December 15.

Pinochle Party

A pinochle party was held last Saturday evening at the Agnew Community Hall. Five tables were played. Alan Taylor won the high prize for the men and the traveling prize. Mrs. Lee Struble won the high prize for the ladies and Mrs. Elsie Adolphsen the low for the ladies. A. T. Nygard won the low for the men.

Mrs. Elsie Adolphsen served refreshments.

Wedding Shower

Mrs. Paul Winkleblack was honored with a wedding shower on October 31 at the home of Mrs. Pete Adolphsen, hostess. Mrs. Tom Rogers was co-hostess. Mrs. Winkleblack's wedding took place the previous Sunday at the Agnew Friends Church.

Winners of prizes were Mmes. Jess Waddell, Chad Brown, Gene Brown and Don Bailey.

Rev. May Wallace played her wedding ceremony which she had recorded and then presented it to the honored guest.

Among the many gifts she received was a table centerpiece of flowers, and an old shoe covered with rice made by the Blue Mountain Homemakers.

The refreshments included a 3 tiered wedding cake baked by Mrs. Elmer Gallaway. It was separated with Grecian columns, decorated with pink roses and topped with lily of the valley, net and a single dove. The candy cups had heart shaped candles, and were decorated with a spray of lily of the valley.

Other guests who attended were Mmes. Phil Miesel, Obert Schilke, John Jarvis, Milton Lynch, Henry Simonson, Jim Percival, Richard Heilman, Tom Gates, Gayhard Ludke, David Adolphsen, Gunnar Carlson, Helen Henderson, George K. Johnson, Loyd Fisher, Bill Thomas and Jean Clark.

Mrs. Winkleblack who is a former Agnew resident has moved with her three children to Aberdeen to make her home. Her husband is employed in a plywood plant there.

Agnew Homemakers Meet

The Agnew Homemakers met Tuesday morning at the Agnew Community Hall with eight members and one guest, Mrs. Louis Huber, present.

Hostesses Mrs. Robert Welch and Mrs. Mary Petroff served a dessert luncheon at noon.

A business meeting was held with various committee reports. Mrs. Alfred Spring will be good will chairman for the next month. Mrs. Robert Welch and Mrs. Edgar Hamilton will bake the cakes for December.

It was decided to hold the annual Christmas dinner at Rollf's this year. The members will meet at 12:45 p.m. and have a no host luncheon with a gift exchange following.

Election of officers was held with Mrs. George Dickinson elected president and Mrs. Mary Petroff vice-president.

Donna Willits demonstrated a knitting machine and showed the many various stitches and items that can be made on one.

Material on credit cards and buying was passed out by Mrs. Aaron Gebhardt.

Skating Party

The Fairview Young People's Group enjoyed a skating party at Port Townsend Skating Rink last Saturday evening. Approximately 18 Young People with Mr. and Mrs. Henry Jernigan and Rev. Cary Smith as chaperones enjoyed the evening skating with refreshments and devotions afterwards at the home of Mr. and Mrs. Henry Jernigan.

Birthday Dinner

Mrs. Robert Welch hostessed a birthday dinner in honor of Mr. Lee Hefley at her home last Friday evening. Approximately 26 guests enjoyed the turkey buffet dinner followed with a decorated birthday cake.

Visit Fish Hatchery

Last Sunday, 7 Brownies from Troop 109 and their leader Mrs. Robert Welch visited the Dungeness Fish Hatchery.

They then went to Sequim Bay State Park for a picnic lunch. The Brownies made "Buddy Burners" on which they cooked their hamburgers, potatoes and carrots.

Celebrates Birthday

Mr. and Mrs. Mel Olson of Bellingham came over on Friday to help her father Nick Heuhslein celebrate his 75th birthday. The party was held at the home of Mrs. Harry Bradford, daughter of Nick Heuhslein with his other daughter Esther Larson present. During the party he received a long distance telephone call from his granddaughter Marcia Olson to inform him that she is now a stewardess on the Seattle-Alaska run.

Webelos Visit Park Museum

Leader Mrs. Robert Welch on Monday took her Webeloes Pack 458 to the Park Museum. They had their leaves identified and visited the museum. Later they mounted and labeled their leaves.

4-H Fillies Honor Past Leaders

The 4-H Fillies met last Monday evening at the home of Mrs. Mike Chartier.

They had a business meeting and planned an ice skating party December 14 with hot chocolate afterwards at the home of their president, Colleen Barton.

They hope to be able to change their meeting date to the first Monday of the month and meet in Sequim. Place to be announced later.

They then had refreshments and gave their retiring leaders, Mr. and Mrs. Mike Chartier a gift in appreciation of their work with them.

Agnew Friends Church

The Christian Workers Conference was held last Sunday afternoon at the Friends Church. Mrs. Milton Lynch presented the lesson on visual aids. Sylvia Waddell read an article on the subject.

The W.M.U. met at the home of Mrs. Eugene Born last Thursday. Rev. May Wallace led the devotional lesson on Thanksgiving. The next meeting will be at the parsonage with Miss Jean Clark as hostess.

Attends Church Convention

Rev. Richard Pickerel returned after attending the United Pentecostal Church convention in New Jersey last month. Rev. Pickerel was gone three weeks. One week was spent at the convention, then he visited with his brother in Nebraska enroute home.

Blue Mountain Homemakers

Blue Mountain Homemakers met November 20 at the home of Mrs. Phil Miesel with Mrs. Charles Dryke co-hostess. Present were nine members and one visitor, Mrs. Ruby Winters and two children.

President Mrs. Jess Waddell opened the meeting with the poem "Lighthouse". The club received their achievement of 3rd place at the Clallam County Fair with their points and money.

The left over articles from the Rural Arts andCraft Fair were brought to the meeting and bought by the members.

The club accepted the resignaton of Mrs. Paul Winkleblack who has moved to Aberdeen.

Mrs. Tom Rogers read a civil defense report. Mrs. Jess Waddell gave a report on the fall meeting. Mrs. Charles Dryke joined the club. Each member was issued a diabetes testing kit. It was decided for members to take turns bringing a poem to share.

It was decided to start projects for county fair and craft fair in the winter and spring months. Mrs. Tom Rogers read a ditty about knitting dedicated to Mrs. Phil Miesel. The raffle was brought by Mrs. Obert Schilke and won by Mrs. Gay Ludke.

Mrs. Obert Schilke read a drug report and discussion followed. The next meeting will be at the home of Mrs. Tom Rogers with Mrs. Obert Schilke co-hostess. The Christmas dinner for members and guests will be at Haguewoods. There will be a gift exchange and revealing of secret pals.

Plant Trees

Last Wednesday afternoon Webeloes Pack 458 planted 20 trees on the west side of the county park on the Voice of America site. Mrs. Richard Welch assisted the six boys Jerry Schnidt, Brett Williams, Vance Percival, Timmy Schilke, Danny Rowland and Richard Welch.

Spaghetti Dinner

Agnew Brownies Troop 109 under the leadership of Mrs. Robert Welch hostessed their parents to a spaghetti dinner at the Agnew Hall last Friday evening.

Susie Welch gave the opening and Tammy Givens, Tracy Hugo and Janet Schmuck led in the flag ceremony. The Brownies gave their oath and all gave grace.

The 18 diners enjoyed a buffet dinner of spaghetti, garlic bread, tossed salad and desserts. The Brownies prepared the spaghetti and salad and the parents furnished the desserts. The tables, which were covered with rose cloths were decorated by the Brownies with autumn leaves, paper Thanksiving turkeys and yellow candles. They enjoyed stereo music while dining.

After dinner they put on a skit for their parents "The Hurt Girl" showing the importance of Buddies on hikes. They then did pantomimes of TV, story book, and cartoon characters while their parents guessed who they were. They sang songs, then Donna Ludke gave the closing. Joyce Meyers was emcee for the program.

Weekend Visitors

Mr. and Mrs. F. M. Beal of Bremerton were weekend guests of their daughter, Mrs. Harold Winters and family. Other visitors at the Winter's home were Mr. and Mrs. Richard Christenson of Tacoma.

Homemakers Exchange

The Fairview Homemakers met at the home of Mrs. James Miles with 12 members and 3 guests Carla Hanson, Barbara Starr and Anita Marquette present. They all brought homemade Christmas gifts and told how they were made to give each other ideas for Christmas.

The story of the 4-H was given by the Table Turners 4-H Club. It was reported that the quilts were delivered to the youth center. Mrs. Jack O'Neil reported on their adopted daughter Rebecca at Buckley. The club decided to hove Mrs. O'Neil purchase a Christmas gift for hed. They discussed the fair and the fall meeting.

Jenny Marquette won the raffle The next meeting will be at the home of Mrs. Kenneth Yonce with a Christmas gift exchange. Election of officers will also be held.

● Home owners should be warned that the way to avoid the possibility of doubled property taxes is to amend the State Constitution, striking the requirement for 50 percent assessment and substituting a 25 percent ratio, according to A. Lars Nelson, Master of the State Grange.

WASHINGTON WINS NATION'S TOP LITTER PREVENTION AWARD—Litter prevention programs in Washington State have been selected as best in the nation by Keep America Beautiful, the national litter prevention agency. The award presented this week at the annual KAB national conference in New York City, was made jointly to Washington State and CLEAN & Beautiful, Inc., the litter prevention and beautification coordinating agency for Washington and Oregon. Governor Daniel J. Evans, shown here with Mrs. Fred Larson, President of the Washington State Federation of Garden Clubs, and Sam Bowman, (1.) President of CLEAN & Beautiful, represent the thousands of people throughout the state engaged in clean-up programs that led to the winning of this national honor. In New York, Secretary of State A Ludlow Kramer and Bowman accepted the award for Washington State. A similar award was made to Oregon, where CLEAN & Beautiful also cooperated in statewide programs.

Will you be walking down the aisle soon?

There are so many things to be done before the happy day arrives; we can help with your Invitations and that will be one thing that may be crossed off the list.

Art Point Invitations are socially correct in every detail. Virginia Courtenay's wedding etiquette booklet is yours for the asking; it contains many "do's" and "don'ts."

Every order contains a Wedding Record Booklet to preserve forever all your happy memories.

THE PENINSULA HERALD

114 No. Lincoln Ph. 457-3404

IMPORTANT For Over 80 Years The World Has Been **WARNED**

BY GOD'S LAST MESSAGE TO MAN

"THE FLYING ROLL" (Zech, 5)

It is the Everlasting Gospel (Rev. XIV, 6) the promised Key which unlocks the Scriptures, guiding into ALL TRUTH, showing things to come (John XVI, 13). Published by The New & Latter House of Israel, who have the honour to be Custodians of His Message, and as such, urge all to examine same. Do not treat it lightly! It is addressed to all Sects and Denominations without exception.

Books—$1.00 Each

J. W. CLARK, 9911 PORTLAND AVE., TACOMA, WASH.

Church Notices

CHURCH OF THE NAZARENE
210 South Race Street
Art Fish, Pastor
SUNDAY—
9:45 a.m.—Sunday School
11 a.m.—Morning worship
Meeting.

Reorganized
CHURCH OF JESUS CHRIST
of Latter Day Saints
Woman's Literary Club
131 West 5th
Port Angeles
9:45 a.m.—Church School
11 a.m.—Preaching Service

CHURCH OF CHRIST
Front & Liberty
John D. Anderson
Phone 457-3079
SUNDAY—
10 a.m.—Bibles Classes for all ages.
11 a.m.—Morning Worship
7:30 p.m.—Evening Worship.
WEDNESDAY—
7:30 p.m.—Midweek Meeting.

THE SALVATION ARMY
SUNDAY—
9:45 a.m.—Sunday School.
11 a.m.—Morning worship.
7 p.m. — Evening worship.
WEDNESDAY—
7 p.m.—Prayer Meeting.
SATURDAY—
7 p.m.—Praise Service.

CHRISTIAN EVANGELICAL CHURCH
Sixth and Peabody Streets
457-8888
Rev. Robert J. Lieby, Pastor
457-4163
SUNDAY—
9:45 a.m.—Sunday School and Bible Class.
11 a.m. — Morning Worship Service.
7 pm. — Singspiration and worship.
WEDNESDAY—
7 p.m.—Bible Study & Prayer

PILGRIM HOLINESS CHURCH
Eunice & Lopez
Roy Carroll, Pastor

FREE METHODIST CHURCH
Eighth Street at Chase
SUNDAY—
Sunday School, 9:45 a.m.
Worship Service, 11 a.m.
Evening Evangelistic Service, 7 p.m.
Children's Church
Youth Service, 8 p.m.

JOYCE BIBLE CHURCH
Merle Caldwell, Pastor
Phone 928-3209
SUNDAY—
10 a.m.—Sunday School
11 a.m.—Morning worship Service
7 p.m.—Y. P. Prayer Service
7:30 p.m.—Evening Worship Service.

SEVENTH-DAY ADVENTIST
124 West 9th
DeWitt S. Osgood, Pastor
Phone 457-7525
Sabbath School 9:30 Saturday morning.
Preaching Service 11 Saturday morning.
Prayer Meeting—Tuesday 7:30 p.m.

AGNEW FRIENDS CHURCH
May Wallace, Pastor
Sunday School, 9:45 a.m. All age groups.
Worship Service, 11 a.m.
Evangelistic Service, 7:00 p.m.
Mid-Week Prayer Meeting, Wednesday, 7:00 p.m.

JEHOVAH'S WITNESSES
Kingdom Hall—1018 West 16th
SUNDAY—
10 a.m.—Public Talk
11 a.m.— Watchtower Study
FRIDAY—
7:30 p.m.—Service
TUESDAY—
7:30 p.m.—Bible Study.

ST. ANDREW'S EPISCOPAL CHURCH
2nd and Peabody
Canon Walter W. McNeil, Jr., Rector
SUNDAY SERVICES—
8:00 a.m.—Holy Communion.
10 a.m.—Holy Communion; 1st, 3rd and 5th Sunday.
Morning Prayer; 2nd and 4th Sunday.
10:30 a.m. —Holy Communion and Prayer group, Thursday morning.

ST. SWITHIN'S, Forks
Congregational Church
7:30 p.m.—1st and 3rd Sundays

NEAH BAY
Meets in the Presbyterian Church
4 p.m.— 3rd Sunday, Holy Communion.

HOLY TRINITY LUTHERAN CHURCH
301 East Lopez Street
Pastors: La Verne Nelsen
Richard Wendt
Rudolph Bloomquist

FIRST UNITED METHODIST & CONGREGATIONAL CHURCH
110 East Seventh Street
Lloyd A. Doty, Minister
Harold E. Sortor, Assoc. Minister
Church Ph. 457-4277
Parsonage Ph. 457-4826
SUNDAY—
9:30 a.m.—Church School for all ages.
9:30 and 11 a.m.—Advent Communion Services.
Sermon: "Watch" by Rev. Lloyd A. Doty.
Nursery provided for both services.
MONDAY—
7:30 p.m.—Commission on Stewardship and Finance.
TUESDAY—
10 a.m.—WSCS Executive Board with Mrs. Robert Lindsay.
7:30 p.m.—Commission on Education.
WEDNESDAY—
1 p.m.—WSCS Christmas program followed by Tea.
FRIDAY—
9:30 a.m. to 3 p.m. — WSCS Bazaar with luncheon served.

FIRST UNITED PRESBYTERIAN CHURCH
Rev. E. G. Harlow, Pastor
Claire Sample, choir director
Carolyn Baker, Musician
Mrs. Kermit Goodman, Sunday School Supt.
8th and Oak Streets
SUNDAY—
9:45 a.m.—Church School, classes for nursery thru adults.
11 a.m.—Church worship. Sermon topic: "Prepare The Way Of The Lord!"
7 p.m.—Jr. High UPY with the W. J. Wilcoxes, 912 West 7th St.
7 p.m.—Sr. High UPY in Youth Room

WEEKDAY SERVICES
Nov. 28 thru Dec. 5
TUESDAY—
10 a.m.—Esther Circle, with nursery provided.
7:30 p.m.—Session meeting.
WEDNESDAY—
6:30 a.m.—Men's Breakfast
12:45 p.m.—Elizabeth Circle with Mrs. Jack Durrwachter.
12:45 p.m.—Naomi Circle with Mrs. Virgil Butler.
6:30 p.m.—Junior Choir
6:30 p.m.—Calvin Singers
7:30 p.m.—Chancel Choir
THURSDAY, Dec. 5—
7 p.m.—Scout Troop 475 Court of Honor.

the Bible speaks to you
CHRISTIAN SCIENCE RADIO SERIES
"FACING UP TO DISCONTENT"
SUNDAY, 10 A. M.
KONP, 1450 kc.

FIRST CHURCH OF CHRIST, SCIENTIST
120 West 8th Street
Sunday School, 9:30; Sunday Services 11:00; Wednesday, Testimonial meeting at 8 p.m.

Christian Science Reading Room
Open every day except Sundays & legal holidays, 1:00 P.M. to 4:00 P.M.

Paul's advice to the Ephesians, "Put on the whole armour of God, that ye may be able to stand against the wiles of the devil," (Chapter 6:11) is part of this week's Christian Science Bible Lesson-Sermon. Titled "Ancient and Modern Necromancy, alias Mesmerism and Hynotism, Denounced," the Lesson-Sermon will be read in all Christian Science churches throughout the world. Services in First Church, Port Angeles, 120 West 8th Street, and Sequim Society, 337 West Spruce Street, begin at 11 a.m.

Related passages from the denominational textbook are part of the Lesson-Sermon and will include the following: "Evil thoughts and aims reach no farther and do no more harm than one's belief permits. Evil thoughts lusts and malicious purposes cannot go forth, like wandering pollen, from one human mind to another, finding unsuspected lodgment, if virtue and truth build a strong defense." (Science and Health with Key to the Scriptures by Mary Baker Eddy).

ST. MATTHEW'S LUTHERAN CHURCH
Rev. Gary Borges, Pastor
219 W. 9th — Phone 457-3593
SUNDAY—
9:45 a.m.—Sunday School
11 a.m.—Church Services
9:45 a.m.—Morning Services in Sequim.

FIRST CHRISTIAN CHURCH
Mt. Angeles Rd. & Park Ave.
2606 Mt. Angeles Road
Church School .....9:45 a.m.
Morning Worship .....11:00 a.m.

THE APOSTOLIC FAITH CHURCH
221 West 8th
Rev. James E. Seely
SUNDAY—
9:30 a.m.—Sunday School
11:00 a.m.—Morning worship
7:30 p.m.—Evangelistic service
TUESDAY—
8:00 p.m.—Bible Study
FRIDAY—
8:00 p.m.—Evangelistic Service

LOCAL WITNESSES PLAN TO ATTEND ASSEMBLY

E. Trieweiler, overseer for Jehovah's Witnesses in Port Angeles, states a number of local people will have a part in the circuit assembly to be held in Port Orchard, December 6 to 8.

William R. Fennell of Sequim, the circuit convention manager, says department heads have been assigned and all are now preparing the organization it required to run the convention.

Already assigned from the Port Angeles area are Al Fossum, Gary Frye and Trieweiler.

Victor H. Brown, circuit supervisor, announces sessions will open Friday evening at 6:45 with a song, prayer and experiences, followed by the welcome address given by Harry C. Good, a special representative of the Watchtower Society.

A two-hour program of Theocratic Ministry School and Service Meeting will follow with talks, and demonstrations an how Jehovah's Witnesses carry on their ministry.

SEQUIM LAD AT LACKLAND AIR BASE

Richard Charles Broemeling, son of Mr. and Mrs. Arthur J. Broemeling, Rt. 2, Sequim, has enlisted in the United States Air Force for a period of four years. Broemeling is a 1968 graduate of Sequim High School, and was employed in the local area prior to his enlisting, according to Technical Sergeant Kenneth R. Lester, local recruiter, who stated Broemeling is at Lackland Air Force Base Texas where he is presently attending a six week orientation course.

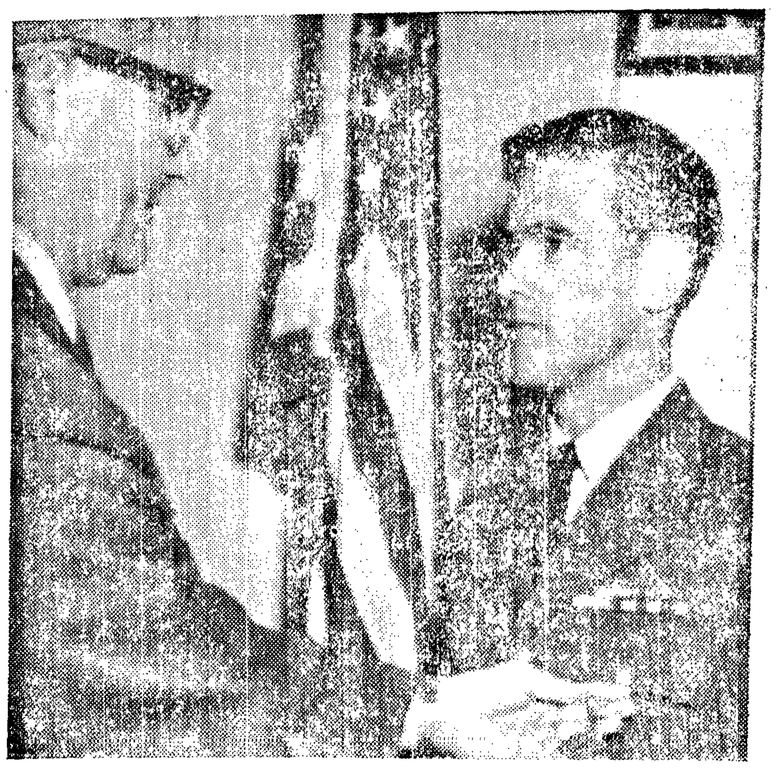

U. S. AIR FORCE SERGEANT DAVID W. VARNELL, son of Mrs. Bernice J. White, 3115 Lombard Ave., Everett, receives the Air Medal at Rhein-Main AB, Germany. Sergeant Varnell was cited for his outstanding airmanship and courage as an intelligence specialist on successful and important missions under hazardous conditions. The sergeant is a graduate of Snohomish High School. His father, James W. Varnell, resides in Port Angeles. Lieutenant Colonel Kelvin E. Evans, commander of the 6916th Security Squadron, makes the presentation.

Women of Christian Church Plan Many Activities in December

The Christian Women's Fellowship of the First Christian church met Monday, November 25 with 24 members present. Hostesses were Mmes. Arthur Lowery and William Wallace.

Guests were Mrs. Beulah Stephenson of Spokane, Mrs. William May of Carmichael, California and Mrs. Kenneth Loghry. An informative talk was given by guest speaker, Sister Mary Francis of the Sisters of St. Joseph Order who is a teacher at Queen of Angels Catholic School.

Sister Francis spoke on changes in the Catholic Church and the reasons behind them, attitudes of lay people in the church and oneness in Christ.

The worship service was given by Mrs. Larry Tiderman who read Ephesians 4:1-7 and Philippians 2:1-11 from the Scriptures. In both scriptures Paul speaks of One God and Father of all and of being of one accord, of one mind.

The Christmas party December 16 at the church will follow the shower for the church. Sunday, December 1, the women of the church will conduct the entire worship service, as part of Women's Day. Mrs. Portia Roberts will bring the message.

The public is invited to the installation of the new minister, Reverend Terry Frichette, Sunday, December 1 at 3 p.m. Dr. Earl Van Doren, our Area Minister, will be here to speak as well as other ministers in the community including Father William Maat of the Queen of Angels Roman Catholic Church and Mayor Joseph Wolfe. A reception will follow in the fireside room.

Airman Susan L. Austin daughter of Mr. and Mrs. Pete Austin of 1015 West 8th Street, Port Angeles has received her first U. S. Air Force duty assignment after completing basic training at Lackland AFB, Texas. The airman has been assigned to Barksdale AFB, La., for training and duty in the administrative field. Airman Austin is a graduate of Port Angeles Senior High School.

WHY FREEZE SETTING THE WORLD ON FIRE?

Why spend another winter inviting big heating bills, extra medical bills? Keep all your furnace heat *inside* your house, and unhealthy dampness and drafts outside — with the help of one of our low-cost, budget-fitting HOME IMPROVEMENT LOANS. Promptly available for any home repair or improvement! Come in.

TWO LOCATIONS TO SERVE YOU
First and Laurel — Front and Albert

USE OUR FREE PARKING LOT
WHILE CONDUCTING YOUR BANKING BUSINESS

Olympic State Bank
PORT ANGELES, WASHINGTON
Member Federal Deposit Insurance Corporation

BARRY HILT ON DUTY IN VIETNAM

First Lieutenant Barry L. Hilt, son of Mr. and Mrs. Dowell M. Hilt of Route 3, Port Angeles, is on duty at Da Nang AB, Vietnam.

Lieutenant Hilt, a forward air controller, served at Williams AFB, Arizona before his arrival in Southeast Asia.

The lieutenant, a graduate of Port Angeles Senior High School, received a B. S. degree from Oregon State University and is a member of Xi Sigma Pi.

He was commissioned upon completion of Officer Training School at Lackland AFB, Texas.

KAPY

SCHEDULE

1290

On Your Radio Dial

YOUR GOOD MUSIC STATION

5:59 Sign On
6:00 Hotline News
6:25 Farm Program
6:30 Hotline News
6:45 Sportsman Report—Tuesday thru Friday
6:55 Road Report
7:00 Bannerline News—Herring
7:15 Sports Bench
7:30 Bannerline News—Herring
7:45 Stock Market
7:55 Peninsula Weather
8:00 Bannerline News—Herring
8:15 Earl Nightingale
8:20 Arnold Palmer Golf Tips
8:30 Bennerline News—Herring
9:00 Bannerline News
9:05 Stock Market
9:07 World of Money
9:30 Headline News
9:35 Talk of the Town
10:00 Hotline News
10:15 KAPY Quiz
10:30 Hotline News
10:45 Waterfront Report
11:00 Hotline News
11:20 Pet Patrol
11:25 Woman Talk
11:30 Hotline News
11:35 Swap Shop
11:55 Thought for the Day
12:00 Flagship News
12:15 Sports Hi Lites
12:30 Headline News
12:40 Kapy Quiz
12:50 Stock Market
1:00 Hotline News
1:30 Hotline News
1:35 Homemaker Hints—Monday and Tuesday
2:00 Hotline News
2:20 Pet Patrol
2:30 Hotline News
2:45 Lawrence Welk Show
3:00 Hotline News
3:10 Mystery Melody
3:30 Hotline News
3:40 Arnold Palmer
3:45 Capital Report
4:05 Sports Final
4:13 Stock Market
4:17 Sportsman's Report
4:25 Be Still and Know
4:30 Sign Off

SATURDAY

6:15 Navy Western Show
6:45 Sportsman Report
9:15 All Kinds of Music
9:45 Bring Back the Bands
11:05 Jazz Show
12:15 Sports Hi-Lites
1:05 Husky Huddle
1:20 UW Football
4:00 KAPY Football Scoreboard
4:25 Be Still and Know
4:30 Sign Off
Weekend News on the Hour

SUNDAY

8:00 Weekend News
8:05 Hour of the Crucified
8:55 7th Day Adventist
9:05 P. A. Unity Center
10:30 Whitworth Chapel Hour
11:45 Bring Back the Bands
12:10 Educational Special
12:30 Lifetime Learning
1:05 Army Hour
1:55 Take a Giant Step
2:05 U of W News
2:30 Let's Talk About That
3:15 Science in the News
3:30 Standard School Preview
4:25 Be Still and Know
4:30 Sign Off
Weekend News on the Hour

Radio 1290 KAPY

Your Electronic Link to a World in Motion
* * *

KAPY WEATHER
24 Hours A Day
PHONE 452-2171

CHRISTMAS PROGRAM PLANNED BY MEMBERS OF THEOSOPHICAL SOCIETY

The Port Angeles Theosophical Society invites the public to a Christmas meeting Tuesday, December 3 at the home of Mrs. A. W. Shelelberger, 308 West 5th Street at 2 p.m.

The program will be a presentation by Dora van Gelder of the story of the participation of the angels in the festival of Christmas. The narration is set to music using choral background.

GOLDENAGER CLUB MEMBERS STILL CELEBRATE BIRTHDAYS

Members of the Goldenagers Club sharing a beautiful birthday cake recently were Hazel Finch, Mark Cole, Minnie Smith, Frank Hayny, Carl McDaniels, George Gothier, Joe Vautier and Ed Boyd.

Centerpiece for the table was a large and unusual head of flowering Kale brought by Marie Sather who also decorated the tables.

Joe Vautier entertained at the piano during the morning. Sunshine Lady Mary Baker and her committee report that members at convalescent homes are about the same except Paul Gerber is in hospital and is very ill.

Visitors were Velma Riedel, a former memmber, living in Mt. Vernon, Bess Golar from Long Beach, California, Vera Newsom, Sequim and Carrie Warner, Mrs. Fred Williams and Minnie Brisbin. New members are Ethel Hauger and Rose Leetham, Port Angeles.

FORKS SAILOR SHARES IN NIGHT AMBUSH

Seaman Terrance L. Diimmel, 20, son of Mr. and Mrs. Martin Diimmel of Forks, participated in night ambush operations off the coast of Vietnam aboard the destroyer USS Robert L. Wilson.

Twenty seven miles southeast of Hue the Seventh Fleet destroyer teamed up with ground forces in a night ambush. With its five inch guns Wilson provided night illumination of the area while the troops ashore ambushed the enemy force in the open.

Later Wilson recorded four direct hits on an enemy cave hideout and sealed off the entrance.

Wilson has been providing gunfire support for the 101st Airborne Division, operating on moonless nights when enemy operations are usually more active.

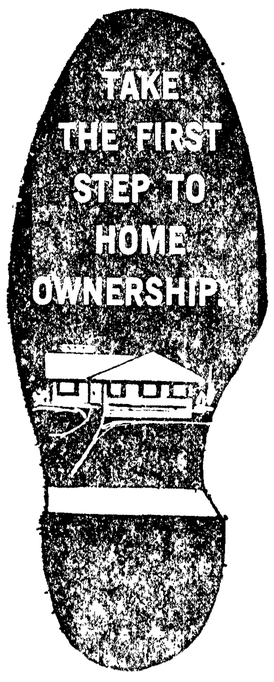

...see us for the funds! Whether you plan to buy or build, even if you're "just looking," come in and discuss a complete home loan. Our home loan officer will be happy to help you!

FIRST FEDERAL SAVINGS & LOAN ASSOCIATION

First and Oak St.

Across from Post Office

Phone 457-4489

Port Angeles, Wash.

LEGAL PUBLICATIONS

NOTICE OF CALL FOR BIDS

Notice is hereby given that sealed bids will be received by the City Manager of the City of Port Angeles at 140 West Front Street of said city until 5:00 P.M., December 2, 1968 for furnishing the following equipment and/or material:

Item No.	Quantity	Description
1	25	Mercury Vapor Luminaires with integral Ballast & Photo Electric cell receptical for 120/240 volt operation & constant wattage ballast (400 watt) Type III pattern.
2	25	Photo cell, Nema Standard Three terminal twist lock plug with line & cell surge protection 100 watt minimum load.

All bids shall be opened and tabulated for the City Council with a recommendation attached for consideration by said Council in session December 5, 1968.

A certified check or bid bond for 5% of the amount bid shall accompany each bid. All bids to include delivery F.O.B. Port Angeles, Washington.

The City Council reserves the right to consider delivery time and to accept or reject any or all bids or any part thereof.

DONALD D. HERRMAN
City Manager.
Published: Nov. 21 & 28, 1968.

NOTICE OF SHERIFF'S SALE OF REAL ESTATE

STATE OF WASHINGTON,)
)ss.
County of Clallam)
SHERIFF'S OFFICE

BY VIRTUE OF A WRIT OF EXECUTION issued out of the Honorabe Superior Court of the State of Washington for Clallam County, on the 6th day of November, 1968, by the Clerk thereof in the case of Western Utilities Supply Co., a Washington corporation versus Allan Pinkerton and Frances M. Pinkerton, his wife No. 18 170, and to me, as Sheriff, directed and delivered:

NOTICE IS HEREBY GIVEN, That I will proceed to sell at public auction to the highest bidder for cash, within the hours prescribed by law for Sheriff's sales, to-wit, ten o'clock A. M., on the 13th day of December, 1968, before the Court House door of Clallam County, in the State of Washington, all of the right, title and interest of said defendants Allan Pinkerton and Frances M. Pinkerton, his wife in and to the following described property, situated in Clallam County, State of Washington, to-wit:

Lot 65, Plat of Golden Sands, Division 1 as recorded in Volume 5 of Plats, pages 77 to 80, records of Clallam County, State of Washington;

Lot No. 51 in Division 1 "THE BLUFFS" situate in Lots 1 and 2, Sec. 10, TS 30 No., R 5 WWM according to plat recorded in Vol. 5 of Plats, page 38, records of Clallam County, Washington.

levied on as the property of said defendants, Allan Pinkerton and Frances M. Pinkerton, his wife to satisfy a judgment amounting to Three thousand seven hundred and 99/100. ($3,700.99) Dollars attorney's fees of $250.00, the cost of suit and interest, in favor of plaintiff.

Dated this 7th day of November, 1968.

Montgomery, Purdue, Blankinship, Austin; Attorneys for Plaintiff.

R. H. BISHOP
Clallam County Sheriff
By: J. D. Baldwin, Deputy
Published: Nov. 14, 21, 27 and Dec. 5, 1968.

DEATHS

John W. Roberts, 73, 226 Motor Avenue, born Nov. 22, 1894, died Nov. 7, 1968.

Frederick Charles Zentner, 633 E. 2nd, born Nov. 28, 1909, died Nov. 13, 1968.

Clarence E. Adamire, 66, 1134 W. 18th, born Nov. 9, 1902, died Nov. 14, 1968.

Will J. Gakin, 80, Rt. 2, Box 296, Sequim, born May 5, 1888, died Nov. 16, 1968.

Perle Acery Wheeler, 71, Rt. 3, Box 1440, born Nov. 5, 1896, died Nov. 3, 1968.

Lloyd O. Gleason, 59, Rt. 3, Box 1480, born July 20, 1909, died Nov. 16, 1968.

Elmer Ernest Andrews, 75, 364 W. Washington, Sequim, born Dec. 15, 1892, died Nov. 19, 1968.

Alvin Virgil Anderson, 84, 6622 So. Valley, born Oct. 26, 1884, died Nov. 20, 1968.

Cecil Pete, 86, LaPush, born 1882, died Nov. 21, 1968.

Frank Gregory Lindsay, 72, Rt. 1, Box 290E, born April 9, 1896, died Nov. 20, 1968.

Victor J. Perkon, 55, Star Rt. 2, Forks, born Dec. 1, 1912, died Nov. 15, 1968.

Snowden Wesley Reynolds, 85, Rt. 1, Box 963, Sequim, born March 9, 1885, died Nov. 20, 1968.

DIVORCES

Vannausdle, Carol M. vs Gary E.

Henninger, William O. vs Marilyn J.

Marshall, Sue vs Robert S.

Gort, Doris C. vs John R.

Hendrickson, L. Helen vs Henry A. J.

Scott, Mary Ann vs James F.

Charles, Francis vs Serina A.

Coughnour, Nancy Ruth vs David Michael.

BIRTHS

November 13

Mr. and Mrs. David Edwards, 334 Whidby, girl, 7 lbs 8½ oz, 4.28 a.m.

Mr. and Mrs. Terrance Wood, Seattle, boy, 6 lbs 8 oz, 12:38 p.m.

November 14

Mr. and Mrs. Richard Aardal, 1220 West 10th, girl, 7 lbs 14 oz, 8:47 a.m.

November 15

Mr. and Mrs. Edward Broten, Neah Bay, girl, 7 lbs 7 oz, 4:03 p.m.

November 16

Mr. and Mrs. Gerald Powless, 831 West 10th, boy, 8 lbs, 1:31 p.m.

November 17

Mr. and Mrs. Dennis DeKoster, 702½ East 2nd, boy, 7 lbs 2 oz, 5:56 p.m.

NOTICE OF MEETING

At 11 a.m., December 3, the Board of Directors of Quillayute Valleu School District 402, will hold a special meeting at the office of the Clallam County Treasurer for the purpose of opening bids for the purchase of $600 thousand of general obligation bonds of the district and taking action with respect thereto.

MARRIAGES

Jack Sparks and Theresa M. Rooks, both Port Angeles.

Chris R. Price and Teresa A. Jickling, both Victoria, B. C.

Craig J. Toups, Astoria and Kathleen Lura, Seattle.

Donald E. Rudolph and Evelyn C. Mulligan, both Port Angeles.

Joe Fraser, Sekiu and Carol Wantik, Port Angeles.

Alfred E. Flodin and Ruby Walker, both Forks.

Richard R. Galland and Pamela LaBell, both Port Angeles.

David G. Lucas and Barbara R. Johnson, both Neah Bay.

Robert Louis Frambach, Jr., Bremerton, and Kristi J. Eyre, Port Angeles.

William O. Henninger and Carolyn A. Vincent, both Port Angeles.

J. Lyle Beam and Lizzie L. Van Scoyoc, both Port Angeles.

Wilbur D. Morris and Martha Johnson, both Aberdeen.

Dennis Gray, Port Angeles and Teresa Minty, Sequim.

Gary A. Heath, Clallam Bay, and Lynn I. Brown, Sekiu.

Classified Ads

Rate: 10c a line. Minimum 50c

FOR SALE

RUBBER STAMPS. All sizes and kinds. Prompt service. Peninsula Herald, 114 No. Lincoln St. Phone 457-3404.

TROJAN POWER — "One Stick or Carload."
Caps — fuse — Primacord. "The powder without a headache."
Angeles Millwork & Lumber Co.
16th & "C" Sts. Ph. 457-3581

FLOWERS
For All Occasions
Phone Us, Charge It
30 Days to Pay!
PHONE 457-3311
2 Lines to Serve You
TOZIER FLORISTS

BUY AMERICAN. Buy Schwinn bikes. Sales, Service, Accessories, Em's Hobby and Cycle shop. Phone 457-6383. 130 East Front.

MUSICAL INSTRUMENTS

REFINISHING
ESTIMATES
ON REQUEST
KING & FOLK MUSIC CO.
122 E. First Phone 457-6464

SEE US FOR BEAUTIFUL RAISED PRINT WEDDING INVITATIONS

FOR RENT

Adding Machines and Typewriters for rent. Olympic Stationery, 104 East 1st St., Port Angeles, Phone 457-6111. tf

PRINTING

FOR ALL your printing needs, see The Herald. Stationery, Office forms, Envelopes, Wedding Announcements & Business cards.
114 No. Lincoln Ph. 457-3404

REAL ESTATE

JET REALTY
Swift, Reliable Service!
HOMES—ACREAGE
Business Opportunities!
Rt. 2, Box 2056 - Ph. 452-2891

LAWNMOWERS

Lawnmowers sharpened. Service & Sales for Jacobsen Power Mowers. See Emery and Nita Cotten at Em's Hobby and Cycle Shop. 130 East Front. Phone 457-6383. tf

AUTOMOTIVE REPAIRS

TUNE-UP Special
$9.95
Parts Additional
ROBERTSON-GRAY MOTORS
Across From New Car Store
220 West First

The motel with the "Action View"

SEATTLE
WASHINGTON

Panoramic view of serene mountains and bustling lake activity . . . just 5 minutes from downtown, Univ. of Washington, Woodland Park Zoo, or City Convention Center . . . Large soundproof rooms and suites, family units with kitchens, TV, radio, free parking, swimming pool. Commercial rates, major credit cards accepted.

Group meeting facilities.

Phone: ATwater 4-1900

MOTEL

More Needed From Irvine for Coming Basketball Season

The surest shot in Washington Husky basketball last season was a George Irvine field goal attempt within a 10-foot radius of the basket.

Three times last year Irvine, a 6-5 forward srom Ballard, bettered the individual Husky field goal percentage mark. Against Utah when the Huskies upset the eighth-ranked team in the nation 93-76, he went 12 for 14. Two weeks later he went 11 for 13 against Stanford. Against Southern Cal he was 10 for 11.

Besides breaking Bob Houbregs' individual game mark, he also broke the former Husky All-American's season percentage mark by making good on 56.5 percent of his shots for the season.

This year Irvine will be called on to extend his talents and open up more from the outside. Last year, senior forward Dave Carr, the Huskies' leading scorer (20.0), provided the outside threat. But Carr is gone and Irvine will be forced to cast off from greater distances.

"I'll have to shoot more to loosen things up," Irvine said. "With Carr shooting from the outside last year, I didn't feel I had to. I'm going to have to be looking for the outside shot now."

Last year as only a sophomore Irvine averaged 15.0 a game and was the Huskies' second leading scorer behind Carr.

Like Irvine, none of the rest of the forward candidates are seniors, but most have experience.

Battling it out for the other forward spot are two lettermen—6-6 Larry Bullock and 6-5 Pat Woolock.

Bullock started a couple of games last year to utilize his tremendous strength under the boards and shooting ability. Woolock is a real hustler who has fine moves. He averaged 5.9 points a game last year, while Bullock finished at 2.7.

Those three have been running on Coach Tex Winter's "Purple" Squad, while four others have been on the Golds.

They include JC transfer Gary Woodman (6-7), John Buller (6-6) who sat out last season with a heart ailment after lettering ths year before, Marc Wallace (6-7) off the frosh team and Mark Bantz (6-8), a non-letterman last season.

Woodman hails from Hutchinson JC in Kansas where he averaged 15 points a game. Buller averaged 18.9 as a frosh and 3.4 in his sophomore year, while Wallace average 13.2 points a game as a yearling. Bantz sat out last season and averaged 4.3 points as a frosh.

Vital Legislation Planned to Stem Tide Of Mounting Taxes

The 25 percent Amendment, one of thet first bills prefiled in Olympia, has been hailed as the most important measure for homeowners that the 1969 Legislature will consider, according to Emmet Nist, Seattle, president of the statewide Citizens For 25 Percent Amendment committee.

It was prefiled by State Senator Martin J. Durkan and proposes to set property tax assessment at 25 percent instead of the present 50 percent of true and fair value required by the Constitution. Et present, property is assessed 25 percent or less in all counties.

Volunteer speakers bureaus for the 25 percent Amendment have been formed throughout the state, Nist announced. A 15-minute presentation explaining the 25 Percent Amendment highlights Washington's property tax dilemma and stresses the need to heard off doubled property taxes.

Clallam County groups wishing a 25 Percent Amendment speaker are asked to contact Vern Basom, chairman, 1233 East Second street.

● Dogs are barking and horses are shying from institutions and organizations who do not have a cordon of pickets around them says a recent bulletin.

Finest Portable ever built . . .

THE NEW

Olympia

SM-9 DELUXE

Fully-equipped with more worthwhile typing aids than any other portable . . . including full-size keyboard, front set tabs, office machine action, paper support, aligning scale. Wide choice of "personalized" type styles, too . . . including Script. Test an Olympia before you decide on any other portable.

CHECK THESE OUTSTANDING FEATURES BELOW!

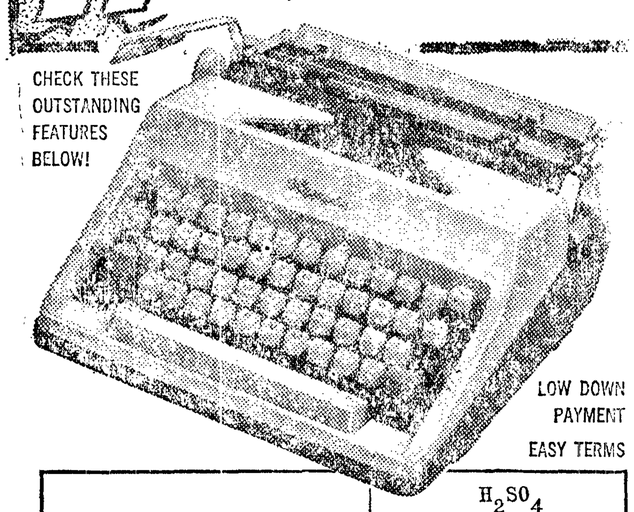

LOW DOWN PAYMENT

EASY TERMS

The bst typewriter!

The best typewriter!

H_2SO_4

$X = \frac{a^2 + b^3}{c^2 - d^4}$

CORRECTING SPACE BAR for insertion of omitted letters.

VERTICAL HALF-SPACING for math, physics, index cards.

AN OLYMPIA TYPES BEST — BECAUSE IT'S BUILT BEST!

OLYMPIC

STATIONERS

Office Outfitters

Books - Greeting Cards - Gifts

104 East First Street Ph. 457-6111

HIGH SCHOOL NEWS LETTER

by Irene Marquis

Senior High School Correspondent

This is my first article, so I will give the Peninsula Herald readers a resume of what has occured at Port Angeles Senior High since its opening September 4.

Our student body is being led by Gary Sahar (president), Denny Womac (vice-president), Kathy Olson (recording secretary), and Dan Schueler (treasurer). The student court judge is Bill Ruddell, while Dean Ridgway is traffic court judge. The minor officers are Ann Faires (historian), Beth Lawrence (corresponding secretary), and Steve Berg (sergeant-at-arms).

There was no homecoming this year, and, consequently, no float competition among classes. As a substitute, the associated student body sponsored a pennant drive. The pennants had the school crest and the words "Live Riders" in green on a white background.

The competition lasted for two weeks, with the senior and junior classes tied for first place, the sophomores took second, and the faculty ran a close third.

Classes are presently engaged in an ASB membership drive. The purpose is to see which class can get the highest percentage of students with ASB membership cards. The senior class is ahead and the junior class is second, with the sophomore close behind.

This year's ASB memberships will allow us a dollar reduction on our annuals, and less expensive admission into any Peninsula College or Olympic League game.

The senior class, under the leadership of Bob Darling, held a beef raffle on November 5th. The beef, donated by Dr. E. G. Dutro, was won by the Don Waldron famliy.

The class is planning to purchase a log for the word "Angeles" which stands on the hill by the gymnasium. The "A" log, originally erected by the class of 1958 decayed during the summer.

The junior class, under Jill Caldwell's leadership, are busy making plans for the January 11th Junior Prom. The main money raising project was October 18, when the class ran Capp's Drive-In for a day, and obtained the profits from that.

The sophomore class, led by Paula Watson, is planning to have a bake sale before December 14. At this writing, no more details about the sophomore class are available.

Of other interest around Port Angeles Senior High are tests given so far this year. The juniors took the Preliminary Scholastic Aptitude Test on October 22; the seniors took the Scholastic achievement Test on November 2, the Washington Grade Prediction Test on November 16, and the armed Forces Test on November 21.

The latter test was taken by both girls and boys, but it will be of most benefit to the boys because it is the same test that they take upon enlisting in any branch of the service.

There have been two assemblies one highway safety when an ex-race car driver showed a film and talked about safety precautions necessary for the Indianapolis 500. He stressed that racing is only safe when it is done under controlled conditions, and on a safe raceway course. The second assembly was for Veterans Day and the program was excellent.

More recently, the Victorian Players of Victoria, B. C. gave a performance of George Bernard Shaw's "Arms and the Man" November 25.

● Seaman James E. Mowbray, USN, 23, son of Mr. and Mrs. Joe C. Mowbray of Route 1, and Navy Chief Petty Officer Robert J. LeDuc, 35, son of Mr. and Mrs. A. O. Leduc of Route 3, were initiated into the realm of King Neptune (mythical lord of the sea) as they crossed the Equator aboard the stores ship USS Aludra early this month.

SEE US FOR BEAUTIFUL RAISED PRINT WEDDING INVITATIONS

SURPRISE, SURPRISE!

Letter from the Editor

Dear Martha:

After you have wiped the water off you after being revived from the shock of a letter from me, please accept the usual belated response to your last letter. But you will admit, I hope, though I don't blame you for a doubt, this was an unusual communication.

Never before have I received a blank piece of paper and a self addressed envelope and I think it was stamped, too. You will have guessed by now that I have misplaced this most laconic communication ever addressed to your doddering old dad. Selah! Seriously, you are entitled to three drum rolls and a flourish and a season's ticket to the opera of your choice.

The letter we recall was addressed to Dr. Martha Poolton at whatever your address is down there in Berkeley, for since you have been there several years it has also escaped my forgettery.

This was in your usual modest MO for it suggests that you have a doctor's degree in education.

This is a great honor at any time but for you it is a tremendous triumph. We were proud of you when you were a teacher at the University of British Columbia, just as proud when you broke into a research group at dear old Cal and now we are really in the suspender snapping stage.

It was your objective when you learned to talk and you have made it all the way—all by yourself. It is a record of which you can be enormously proud and I know you are. But your manner of conveying the news of this great event is only another evidence of your modesty.

I know good fortune can only increase in the face of a will like yours.

Congratulations,
Arthur Poolton

SEE US FOR BEAUTIFUL RAISED PRINT WEDDING INVITATIONS

● The Puget Sound commercial salmon net fishing is closed for the year.

A TRULY EXCITING GIFT

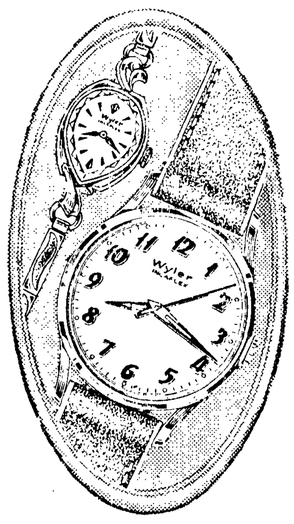

Wyler incaflex

To make someone's eyes light up with joy—give a Wyler Incaflex. Beautiful, yes. But lasting dependability too. Because Wyler—and only Wyler—has the Incaflex balance wheel, guaranteed against shock for the life of the watch . . . replaced free if broken ever. Just the styles you want, at just the price you want to pay.

Only watch with flexible balance wheel guaranteed for life against damage from shock

Filion Jewelers

Lewie Filion Jack Filion

128 West First St. 457-6522
(Next to the Post Office)

"We Service What We Sell"

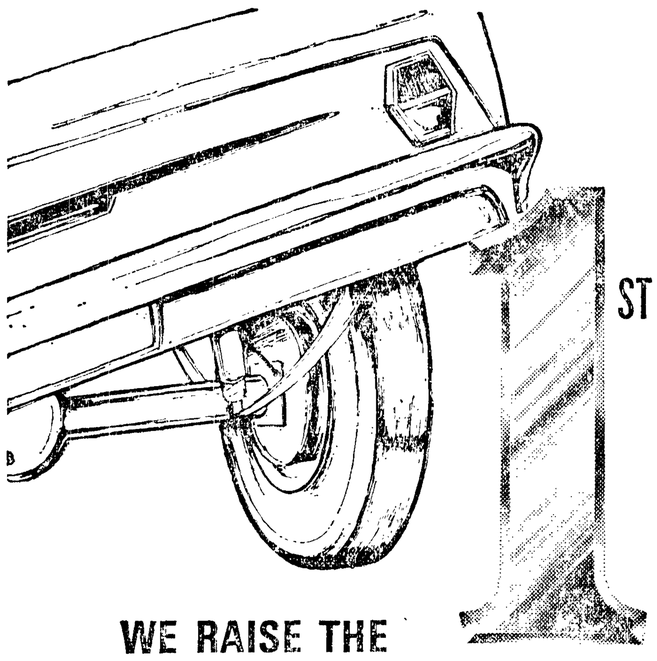

ST

WE RAISE THE

JACK

FOR ANY SOUND PURPOSE

Jack is money by its First Name and at the First Bank you can borrow it for just about any worthwhile purpose. We raise it for home improvements, personal needs, education or a big vacation. If, for a worthwhile purpose, you need a hand with the Jack, call at the First Office. We feature low bank rates, fast service and easy-to-handle monthly repayments. Drop in soon.

FIRST NATIONAL BANK

In Port Angeles, Washington

MEMBER FEDERAL DEPOSIT INSURANCE CORPORATION